The Clipper

1951

DON JOHNSON

Digitized by the Internet Archive
in 2014

https://archive.org/details/clipper1951sale

The Clipper

1951

Foreword

As the theme of the *Clipper* for 1951 we have selected mythology, with special emphasis on the ten-year voyage described in *The Odyssey*, because this masterpiece of classical literature forms a fitting analogy to our four years of college life.

We sailors, bound for distant goals, have been sharers of many strange and bewildering experiences during the course of our journey. We have been lured by the Sirens, endangered by the Cyclops, and fascinated by the land of the Lotus-eaters, but our inner determination has steered us safely past the hazards of the voyage.

From our ship, now nearing safe haven, we perceive alluring vistas which lie beyond the shore. Grateful for the varied experiences which we have undergone, we leave Salem as Odysseus left Ithaca, strong of will, determined "to strive, to seek, to find, and not to yield."

To

Edna Mary McGlynn

In acknowledgment of her

Sincerity

Tact

and

Scholarship

We dedicate the 1951 Clipper

The President's Message

We have no way of knowing whether or not Homer intended the Odyssey to be allegorical, like Spenser's Faerie Queene or Bunyan's Pilgrim's Progress; but the voyages of Odysseus have been frequently and appropriately compared with the voyage of life, and by figurative interpretation, the experiences of that redoubtable mariner identify the experiences of all of us who chart a course from the harbor of birth to the port of death. Each incident has a metaphorical significance which challenges the imagination of the individual reader.

Thus, "the mild-eyed, melancholy Lotus-eaters" might represent those who habitually yield to the vice of indolence, who mock their talents by inaction, whose accomplishment is measured by caprice rather than persistence, who leave to posterity nothing but a heritage of waste and dissipation. The Cyclops might be any tyrant who seeks by sheer malevolence to crush his less powerful neighbors. He might be Attila or Caligula or Herod; he might be Kaiser Wilhelm or Hitler or Stalin. The blinding of the Cyclops is symbolic of the truth that tyranny has never prevailed in the end. Every nation which has persisted in it has been ultimately consumed by fires of its own making; every government projected on the ideology that might is right has endured only until the forces of that delusion have spent themselves. Nature is the sanction of international life just as truly as it is the sanction of individual life. The Russian totalitarians will discover in the end that it takes more than the fanatical bluster of overlords to secure the happiness of a people or to establish the permanency of a government.

Aeolus gave Odysseus the winds tied up in bags — except the west wind which would have blown him home if the avarice of his crew had not prompted them to open the bags in the belief that they were filled with treasure. This indiscretion was followed by confusion and panic as the ship drove violently in three directions and was finally brought to anchor in the waters of the Laestrygones who were cannibals and giants. The obvious moral is that greed is a deadly sin whose consequences are inevitably computed in terms of futility and despair.

The song of the sirens might simulate the lure of the fleshpots which has been chronicled in literature and legend since the beginning of time. Scylla and Charybdis might typify the hazards and tribulations by which we are beset as we sail under billowing canvas toward the horizon of our dreams.

The voyage of life is a perpetual adventure. There are quiet interludes and stormy passages. Joy is counterbalanced by grief; fulfillment, by frustration. The hopes of yesterday become the realities of tomorrow — or droop like some neglected flower before the season of fruition. Fears accumulate when dangers threaten; happiness mounts as successes are achieved. A potpourri of risks and challenges; an admixture of victory and defeat. Odysseus came home to his Penelope after years of wandering, flushed with triumph, tempered by adversity. He was able to come home because he had prepared himself for the voyage by self-discipline and restraint, because he was intrepid in the face of peril, unyielding in the pursuit of his destiny.

I think it would be well for us to consider this great poem as an allegory. The lessons to be drawn from it are as old as man and as steadfast as the firmament.

Edward A. Sullivan

The Clipper Staff

Second Row: E. Spencer, B. Wolfe, C. Rogers, S. Jackson, D. Johnson, J. Leary, M. Sullivan, B. Freed.

First Row: Miss Burnham, M. Strople, V. Panagoplos, P. Smith, E. Prince, P. Collins, Miss Beers.

The Clipper Staff

PHYLLIS J. SMITH
Editor-in-Chief

VIOLA PANAGOPLOS
Assistant Editor

ANN P. McNAMARA
Literary Editor

JAMES D. LEARY
Business Manager

CHARLES E. ROGERS BEATRICE K. WOLFE
Photography Editors

STANLEY A. JACKSON MARY E. STROPLE
Advertising Managers

PAUL J. CAMELLO DONALD E JOHNSON
Art Editors

BARBARA (FREED) COSTA ELIZABETH A. SPENCER
GEORGE W. HOSKER MARY E. SULLIVAN
Associate Editors

PATRICIA M. COLLINS
Secretary

PRESIDENT EDWARD A. SULLIVAN
MISS GERTRUDE BEERS MISS GERTRUDE BURNHAM
Art *Business and Literary*
Advisers

The College Faculty

VERNA B. FLANDERS
B.S., M.S.
Social Science

FLORENCE B. CRUTTENDEN
B.S., M.A.
Social Science

MILDRED B. STONE
B.S.Ed., M.A.
Mathematics

GEORGE F. MOODY
B.S.Ed., LL.B., M.A.
Director of Training Education

Mira Wallace
B.S.Ed., M.Ed.
Physical Education

Lucy S. Bell
B.S.
Librarian

Leon H. Rockwell
B.S., M.A.
Education, History

Lillian M. Hoff
B.S., M.A.
Speech

GERTRUDE BURNHAM
B.A., M.A.
English

EDNA M. MCGLYNN
B.A., M.A., Ph.D.
Social Science

LAWRENCE T. LOWREY
Ph.D.
Physical Education, Logic

MARGARET C. KING
B.S.Ed.
Physical Education, Guidance

Richard H. Rockett
B.A., M.Ed., LL.B.
Languages, Business Law, Mathematics, Speech

Roger A. Hardy
B.S., M.B.A.
Business Education

Helen J. Keily
B.B.A., M.Ed.
Business Education

Adele M. Driscoll
B.S.Ed., M.Ed.
Education

Gertrude A. Beers
B.S., M.A.
Art

Earle S. Collins
B.A., M.Ed.
Physical Science

Beatrice Witham
B.S., M.Ed.
Business Education

Daniel F. Harrigan, Jr.
B.S.Ed.
Handwriting

James B. Sullivan
B.A., M.S.
Biological Science

Bruce F. Jeffery
B.B.A., M.C.S., LL.B.
Head of Commercial Department
Business Education

Mary M. Jones
B.S.Ed., M.A., Ed.D.
English

Serena G. Hall
B.A., M.A., Ph.D.
English

TIMOTHY F. CLIFFORD
B.A., M.A.
Music

LEO F. HENNESSEY
B.A., Ph.B., M.Ed., Ph.D.
Education

JANET SMITH
B.A., B.S., M.C.S.
Business Education

MARY E. MROSE
B.Ed., M.A.
Social Science

Administration

Ann K. Clark
Registrar

Mary M. O'Keeffe
Secretary

Margaret C. Morrison
Bookkeeper

Gertrude R. Williams
R.N.
College Nurse

The Training School Faculty

V. John Rikkola
B.S.Ed., M.Ed.
Principal

James T. Amsler
B.S.Ed., M.Ed.
Practical Arts

Viola I. Munyan
B.S.Ed., M.S.
Home Economics

William A. Rich
B.S.Ed., M.A.
Grade Eight

Esther L. Small
Grade Seven

Minerva M. Hudgins
B.S.Ed., M.Ed.
Grade Six

Mary V. Hourihan
B.S.Ed., M.Ed.
Grade Five

Doris A. Cambridge
B.S.Ed.
Grade Four

Ruth L. Southwick
B.S.Ed., M.Ed.
Grade Three

Mary F. Wade
B.S.Ed.
Grade Two

Sybil I. Tucker
Grade One

Beulah M. Sweetser
Kindergarten

As we approach the Temple of Learning, stately Athena, gray-eyed, with aegis and spear, bids us welcome. Under her firm but kindly protection are the ideals of wisdom, justice, and peace which are the elements of true civilization.

Officers of the Senior Class

James A. O'Shea, Jr.
President

Ralph V. LoPilato
Vice-President

Frank M. Fioretti
Treasurer

Beatrice Glass
Secretary

Catherine Angelakis

8 Tracey Street

Peabody

September 29

ELEMENTARY

Glee Club 1, 2; A. C. E. 3, 4, Treasurer 4; Nominating Committee 2; Open-House 3; Library Committee Chairman 4.

"She whom wisdom did inspire as well as prudence"

Conscientious and diligent student . . . undertakes all tasks capably and with genuine fervor . . . pleasing personality . . . one of our songstresses.

Barbara J. Baer

16 Faulkner Street

Malden

September 9

ELEMENTARY

Registrar Arithmetic Conference 3.

"Beautiful in form and face as one of the immortals."

Cameo-like and dainty . . . raven hair . . . poise and grace personified . . . gentle manner complements a sunny disposition.

Ronald Baldini

132 Alley Street
Lynn
January 4
Junior High

Glee Club 1, 2; Sophomore Show.

"Rightly he speaks, and just as one would think
Who shuns the encounter of disorderly men."

One of Salem's neatest and best-liked men . . . quiet and reserved . . . diligent worker . . . deeply interested in water sports and bowling . . . Ronnie and friendliness are synonymous.

Eileen M. Barry

22 Bow Street

Lexington

February 14

ELEMENTARY

Glee Club 1, 2; Dramatic Club 1; Camera Club 3; Cafeteria Associates 1, 2; Sophomore and Senior Shows; Glee Club Operetta 1; Open-House Arithmetic Conference 3; W. A. A. Awards 1, 2; Basketball 1, 2, 3; Hockey 2; Soccer 1, 2; Softball 2; Newcomb 1, 2; Volleyball 1, 2.

"Now reddening from the dawn, the morning-ray
Glow'd in the front of heaven, and gave the day."

Vivacious and charming . . . unforgettable for her ready smile . . . proficient in sports . . . an asset to musical groups.

Patricia A. Barry

43 Elm Street

Marblehead

May 13

ELEMENTARY

Glee Club 1; Dramatic Club 3, 4; Camera Club 2; General Welfare Committee 4; Open-House Registrar 4; Sophomore and Senior Shows; W. A. A. Awards 1, 2, 3; Basketball 1, 2, 3, 4; Hockey 1, 2, 3, 4; Newcomb 1 2, 3, 4; Soccer 1, 2, 3, 4; Softball 1, 2, 3, 4; Volleyball 1, 2, 3, 4, Honor Team 2.

"Health to enjoy the blessings sent
From heaven; a mind unclouded, strong."

Subtle quips evoke spontaneous laughter . . . personality plus . . . twinkles lurk in her sparkling eyes . . . perfect companion at any social affair.

Margaret C. Bartlett

10 Eagle Street

Newburyport

October 10

ELEMENTARY

Camera Club 1, 2, 3; Glee Club 4; Sophomore and Senior Shows; President's List 4.

"Come loved daughter, sit by me, and take the worthy joy."

Sweet and lovable personality . . . friendly nature . . . always unruffled . . . gay conversationalist . . . attentive and interested listener.

Lucille B. Berard

129 White Street

Lowell

October 28

COMMERCIAL

Glee Club 1; Dramatic Club 2; Book Club 3, 4; Tri Mu 1, 2, 3, 4, Vice-President 3; Cafeteria Associates 2 3, 4, Cashier 2, Co-Manager 3, 4; Publicity Committee 3; General Welfare 4; Council Representative 3; Laurel Chain 3; Sophomore Show; W. A. A. Representative 2; Head of Newcomb 3; Basketball 1, 2, 4; Hockey 2, 3, 4; Newcomb 1, 2, 3, 4; Soccer 2, 3, 4; Softball 2; Volleyball 1, 2, 3, 4; W. A. A. Awards 1 2, 3.

"Surely one of the gods that are from everlasting hath made thee goodlier and greater to behold."

"Oh, You Beautiful Doll" . . . proved managerial ability . . . devotée of the W. A. A. . . . the girl with plenty of *Jack* . . . calm disposition.

Therese J. Boucher

470 Summer Street

New Bedford

December 26

COMMERCIAL

Dramatic Club 1; Tri Mu 1, 2, 3, Treasurer 4; I. R. C. 4, Chairman Entertainment Committee 3; Commercial Council Representative 3, Secretary 4; Daisy Chain 3; Open-House Guide 2, 3; Co-Manager Cafeteria 3, 4, Bookkeeper 2, 3; Basketball 1; Hockey 2, 3; Softball 2, 3; Volleyball 1, 2, 3; W. A. A. Awards 1 and 2.

"Whoso met with thee would call thee blessed."

Quiet, shy and retiring only with strangers . . . Terry, the personification of the well-dressed co-ed . . . an A-1 stenographer . . . a capable and steadfast worker in all class activities . . . a true friend.

Domenica R. Brancato

9 West Street
Beverly Farms
April 15
COMMERCIAL

I. R. C. 4; Auditing Committee 3, 4; Open-House Guide 3; Basketball 3; Volleyball 3; W. A. A. Award 1.

"All this thou speakest to one with understanding."

"Mig" . . . A hair stylist in her own right . . . pleasant at play, earnest at work . . . accepts the tiresome burden of life with a smile . . . clothes-conscious.

Barbara J. Brown

13 Morris Street

Lynn

December 18

ELEMENTARY

Glee Club 1, 2, 3, 4, Vice-President 3; College Choir 1, 2, 3, 4; Daisy Chain 3; Open House 3; President's List 3, 4.

"How sweet the products of a peaceful reign!
The heaven-taught poet and enchanting strain."

Shy and reserved . . . melodious voice . . . conscientious student . . . ardent supporter of glee club activities.

William W. Burger

170 Williams Avenue

Lynn

April 9

ELEMENTARY

Pitman Debating Society 2, Treasurer 3, President 4; Dramatic Club 3, 4; Chairman Nominating Committee 3; Program Committee 4; Sophomore and Senior Shows; Football 3, 4; Volleyball 4.

"When near he drew, the prince breaks forth: 'Proclaim what tidings, friend?' What speaks the voice of fame?'"

Proud father of three . . . friendly and helpful always . . . ready wit . . . super-salesman.

Ralph D. Butler

3 Clayton Avenue

Saugus

November 2

Junior High

Baseball 1, 2, 3; Basketball 1, 2, 3; Football 4; Volleyball 3, 4.

"And every tongue is busy in his praise."

"Butts", iron man of the basketball court . . . deeply interested in youth . . . Y.M.C.A. director . . . proud father . . . yellow-jerseyed coach.

Paul J. Camello

47 Lexington Street
Everett
January 9
Junior High

Art Editor CLIPPER; Chairman Prize Committee Junior Card Party; *Log* Staff Artist 4; President's List 4; M. A. A. President 4; Baseball 1, 2, 3, 4; Basketball 1, 2, 3, 4; Football 4; Softball 4; Volleyball 4.

"Deemed worthy of awe and able to achieve many feats."

Keen mind . . . one of our class artists and humanists . . . president of M. A. A. . . . one of our happy fathers.

Marguerite M. Carney

36½ Lynn Street

Peabody

September 26

ELEMENTARY

Glee Club 1; Camera Club 2; Dramatic Club 3, 4; Senior Representative Insurance Fund Committee; Registrar Open-House 3; Sophomore and Senior Shows; Basketball 1, 2, 3, 4; Hockey 2, 3, 4; Newcomb 1, 2; Soccer 1, 2, 3, 4; Softball 1, 2, 3, 4; Volleyball 1, 2, 3, 4, Honor Team 2; W. A. A. Awards 1, 2, 3; Chairman Entertainment Senior Tea.

"For they look on her as if she were a goddess."

Tall and willowy . . . blonde beauty . . . essence of neatness . . . easily provoked to mirth . . . sports enthusiast.

Jacquelyn A. Carver

33 Corey Street
Charlestown
March 3
Junior High

Craft Club 1; Pitman Debating Society 2, 3; Earth Science Club 4; Alumni Committee 4; *Log* Reporter 1, 2, 3; Open-House 2.

"A just and generous mind I deem is hers."

Expert on source material . . . history major with a bright future . .. always serene . . .

John E. Cashman

63 Howard Street
Lynn
January 7
Junior High

Sophomore and Senior Shows.

"And numberless are they who call him good."

"Aces" is Salem's Sid Caesar—good sense of humor . . . ping-pong enthusiast . . . Dan's right-hand man.

Margaret J. Catto

886 Washington Street

Gloucester

June 8

ELEMENTARY

A. C. E. 4; Daisy Chain 3; Open-House 3; President's List 1, 2, 3, 4.

"Much woe to all, but sure to me the most.
So mild a master never shall I find."

"To know her is to love her" . . . outstanding scholar . . . beauty and dignity of manner . . . stability and effortless grace.

Edna M. Chase

8 Eden Glen Road

Danvers

February 12

ELEMENTARY

Camera Club 1, 2, 3, 4, Treasurer 2, Vice-President 3, President 4; Laurel Chain 3; Open-House 3; President's List 2, 4; Sophomore and Senior Shows; W. A. A. Representative 2; W. A. A. Awards 1; Basketball 1, 2, 3, Honor Team 4; Hockey 2, 3; Newcomb 1, 2; Soccer 1, 2, 3; Softball 2, 3, 4, Honor Team 2; Swimming 4; Volleyball 1, 2, 3, 4; Chairman Invitations and Programs Class Day 4.

"As when the morning-star with early ray
Flamed in the front of heaven, and promised day."

Knows all dates on the W. A. A. calendar . . . finds time for everything . . . photography fan . . . always at ease.

Marilyn A. Clarke

47 Varnum Street

Lowell

July 18

COMMERCIAL

Glee Club 1, 2, 3, 4; Book Club 2, 4; Classical Record Club 3, 4; Dramatic Club 2; Tri Mu 3, 4; College Choir 3, 4; Chairman Publicity Committee Freshman Dance, Sophomore Dance; Council Representative 2, 3; Publicity Committee 1, 2, 3, Acting Chairman 3; *Log* Cub Reporter 1, Club Editor 2, Associate Business Manager 3, Art Editor 4; Class Historian, 1, 2, 3, 4; Public Relations Conference 3; Columbia Scholastic Press Association Conference 3; Open-House Chairman 3; Guide Committee 2; W. A. A. Head of Publicity 3; Book Store 3, 4; Basketball 1, 2, 3, 4; Hockey 2, 3; Newcomb 3; Softball 3, 4; Volleyball 2; W. A. A. Award 1.

"Ever art thou imaging, now can I escape thee."

De luxe personality . . . synonymous with laughter and jollity . . . famous for "What did I say?" . . . Always in a hurry . . . dual talent, artistic and musical.

Beatrice (Wolfe) Cole

19 Kernwood Drive

Lynn

April 8

ELEMENTARY

Photography Editor CLIPPER; Glee Club 1, 2; Dramatic Club 4; Camera Club 1, 2, 3, 4; Co-Chairman Sophomore Dance; Chairman Invitations Committee CLIPPER Dance; Class Secretary 2, 3; Laurel Chain 3; Sophomore and Senior Shows; President's List 2, 4; W. A. A. Award 1; Basketball 1, 2, 4; Hockey 1, 2, 4; Newcomb 1; Soccer 1, Honor Team 4; Softball 1; Volleyball 1, 2.

"On female truth assenting faith relies;
Thus manifest of right, I build my claim."

"A little sugar, a little spice" . . . Bea's patience and courtesy are proverbial . . . clever arranger of CLIPPER snapshot pages . . . chief interest—Danny.

Daniel J. Cole

19 Kernwood Drive

Lynn

October 12

Junior High

John Burroughs Club 4; Chairman Whist Party 3; Chairman Decoration Committee Initiation Banquet Table 2, 3; President's List 3.

"For he is wise to plan beyond all men."

Talented artist and letterer . . . Salem's ping-pong champion . . . manual arts expert . . . strict disciplinarian . . . chief interest—Bea.

Patricia J. Collins

18 Washington Avenue

Andover

October 13

Junior High

CLIPPER Secretary; John Burroughs Club 1, 2, Treasurer 1; Co-Chairman Refreshments CLIPPER Dance 4; Basketball 1, 2; Volleyball 1, 2; Soccer 1, 2; Hockey 2.

"Her fair face with a beauty all divine."

Tall, dark-haired, and attractive . . . beautifully dressed and groomed . . . nimble fingers . . . knitter . . . sports lover.

Kenneth O. Colmer, Jr.

16 Graves Avenue
Lynn
January 20
ELEMENTARY

Glee Club 2; Chairman Clean-Up M. A. A. Dance 3; Sophomore and Senior Shows; Baseball 1, 2, 3; Basketball 1, 2, 3, Co-Captain 3; Football 4; President's List 4.

"Say, whence, ye gods! contending natives strive.
Who most shall please, who most our hero give?"

Basketball star . . . man likely to succeed . . . quick at repartee . . . affable and co-operative.

David J. Cook

14 Dalton Street

Newburyport

October 27

COMMERCIAL

*Dramatic Club 2, 3; I. R. C. 4; Social Committee 4; Class Day Usher 3; Open-House Usher 2, 3; M. A. A. Representative 1; Baseball 1.

"And may joy go with thee."

First member of the Class of 1951 to enlist in the service of his country . . . Army Air Corps . . . best wishes for a distinguished military career.
*Degree to be conferred after completion of courses.

Barbara (Freed) Costa

212 Poplar Street
Chelsea
February 12
ELEMENTARY

*Associate Editor CLIPPER 4; Dramatic Club 1, 2, 3, 4, Secretary 2; Publicity Committee 1, 2, 3, 4; Laurel Chair 3; Sophomore and Senior Shows; Dramatic Club Plays 1, 2, 3; W. A. A. Awards 1, 2, 3, 4; Basketball 1, 2, 3, 4; Hockey 1, 2, 3, 4; Newcomb 1, 2; Soccer 1, 2, 3 4; Softball 1, 2; Volleyball 1, 2, 4.

"Ah! it went to my heart, and the memory still grieves,
To see those loved graces all taking their leaves."

What's a play without Barbara? . . . "quips and cranks" . . . "Take me out to the ball game" . . . Army Air Corps bride.
*Withdrew February, 1951.

Joseph W. Courteau

37 Stanwood Street

Lynn

February 22

COMMERCIAL

I. R. C. 3; Kappa Delta Phi Alumni Secretary 3; Chairman Sophomore Dance; Treasurer's Committee 4; Class Vice-President 2; Class Day Usher 3; President's List 3; M. A. A. Representative 2; Co-Captain Basketball Varsity Team 4; Basketball 1, 2, 3, 4.

"He was wont of old to take his rest, whenever sweet sleep visited him."

Adoring Daddy . . . "A dillar, a dollar, a ten-o'clock scholar." . . . George Mikan, minus the glasses . . . "Hel-en" wheels . . . mature in his opinions . . . subtle wit.

Sylvia (Cohen) Crasnick

17 Hutchinson Street
Winthrop
November 30
ELEMENTARY

Glee Club 1, 2, 3, 4, Treasurer 2, 3; College Choir 1, 2; A. C. E. 3, 4; Social Committee 2, 3, Chairman 4; Council Executive Board 4; Chairman Decorations Committee Freshman Dance; Parent-Teachers Conferences 2, 3, 4; Open-House Refreshment Committee 2, Guide 3, Chairman 4; W. A. A. Awards 1, 2, 3, 4; Basketball 1, 2, 3, 4; Hockey 1, 2, 3, 4; Newcomb 1, 2, 3, 4; Soccer 1, 2, 3, 4; Softball 1, 2, 3, 4; Volleyball 1, 2, 3, 4; President's List 4; Chairman Tea and Reception Committee, Class Day 4.

"Leave thy request to my care . . . and my power to give it act approve how vain strife is."

Excellent student . . . outstanding qualities of leadership . . . dependable . . . accepts responsibility cheerfully . . . one of '51's brides.

Richard W. Denning

129 Maverick Street

Chelsea

November 28

ELEMENTARY

Chairman Set-Up and Decorations Freshman Frolic; General Chairman Junior Prom; Chairman Cap and Gown Committee 4; Chairman Accreditation Day Banquet 3; New York Conferences 3, 4; NETPA Conference 4; NSA Conferences 2, 3; State Citizenship Conference 4; Council Secretary 2, Vice-President 3, President 4, Executive Board 2, 3, 4; Class Day Usher 3; Commencement Usher 3; Open-House Speaker 4; Sophomore and Senior Shows; Kappa Delta Phi Secretary 3; President's List 2, 3, 4.

"Pallas with grace divine his form improves,
More high he treads, and more enlarged he moves."

Diplomatic and just Council president . . . highest ideals and virtues . . . practical and efficient . . . high-ranking member of our class.

Martha C. Dickinson

208 Lynn Fells Parkway
Melrose
September 20
ELEMENTARY

Camera Club 4; A. C. E. 3, 4; Hostess, Legislature Day 4; Sophomore and Senior Shows; President's List 3, 4; Basketball 1, 2, 3, Honor Team 3; Hockey 2; Soccer 2, 3; Volleyball 2, 3.

"Never does she fail in wise discernment."

Calm and easy manner . . . readily adaptable to all situations . . . neither too much nor too little.

John A. Dinan

33 President Street

Lynn

November 9

COMMERCIAL

I. R. C. 2; Dramatic Club 3; Camera Club 4; Council Representative 3; Chairman Investiture Committee 4; Commercial Council Representative 2; Class-Day Usher 3; Open-House Usher 2, 3; M. A. A. Representative 3.

"Approach thou him with gentle words, then will the Olympian be gracious unto us."

"Still waters run deep" . . . taciturn, yet pleasant and well worth knowing . . . a fine student, a better friend . . . we'll be proud to say we knew "Deke" when . . . Sports enthusiast.

Nicholas F. Dioguardi

216 Webster Street
East Boston
December 12
ELEMENTARY

John Burroughs Club 2, 3, 4, President 3, 4; NEPTA Conferences 3, 4; NSA Conferences 3, 4; Council Representative 3; Council Executive Board 3, 4; Chairman NSA Committee 3, 4; President's List 1, 3, 4.

"Swift as the word he forms the rising blaze,
And o'er the coals the smoking fragments lays."

"Nature boy" of the class . . . interested in all branches of science . . . finds the world an amusing and interesting place . . . never a dull moment.

Edmund E. Dodge

469 Broadway

Lawrence

September 3

ELEMENTARY

John Burroughs Club 3, 4; Chairman Junior and Senior Food Sales; Class Day Usher 3; Council Representative 3; NETPA Conference 4; Open-House Elementary Panel Board 3; President's List 2, 3, 4; Intra-Mural Football 4; Volleyball 4.

"Some visitant of pure ethereal race,
With his bright presence deigns the dome to grace."

A man who appreciates good food . . . Yankee trader . . . independent but co-operative . . . *paterfamilias* . . . unmatched wit.

Dorothy Donnelly

62 Phillips Avenue

Lynn

September 26

ELEMENTARY

Dramatic Club 4; Camera Club 4; Chairman Costumes Sophomore and Senior Shows; General Welfare Committee 2; NEPTA Conference 4; Daisy Chain 3; Hostess, Legislature Day 4; Sophomore and Senior Shows; President's List 2; W. A. A. Award 1; Basketball 4; Hockey 2, 3, 4; Newcomb 2, 4; Soccer 2, 4; Softball 4; Volleyball 2, 4, Honor Team 2.

"The Muse herself hath taught them song."

Effervescent and gay . . . sunny disposition . . . TV performer . . . all-round college girl . . . connoisseur of musical comedies.

Anne M. Dowling

224A Washington Street

Lynn

July 3

COMMERCIAL

Chairman Decorations Committee W. A. A. Banquet 3; Chairman Program Committee Commercial Council Banquet 2; General Chairman Commercial Council Banquet 3; Chairman Arrangement Committee Commercial Business Machines Show 2; Chairman Welcoming Committee Business Machines Show 3; Commercial Council Representative 2, Vice-President 3 President 4; Laurel Chain 3; Council Representative 1; Open-House 2, 3; W. A. A. Representative 1; Head of Orange 3; Basketball 1, 2; Hockey 2, 3; Newcomb 1; Soccer 1, 2; Volleyball 1, 3; W. A. A. Awards 1 and 2.

"Thy head surely and thy beautous eyes are wondrous . . .
since full many a time have we held converse together."

Always has an opinion and never hesitates to express it . . . complex personality . . . a lovable madcap . . . Mr. Jeffery's right arm.

Barbara J. Farnum

374 Fellsway East

Malden

October 7

Junior High

Pitman Debating Society 1, 2; Chairman Scenery Senior Show; Daisy Chain 3; New York Conference 1; NETPA Conference 3; Council Secretary 3, 4; Class President 2; Sophomore and Senior Shows; President's List 1, 2, 3; Basketball 3, Honor Team 4; Volleyball 4; President's List 4.

"The gifts that men desire—the grace of form,
The mind, the eloquence."

"Barbs" has everything . . . generously dowered with qualities of leadership, ability, grace, and charm . . . scholar . . . successful in all undertakings . . . tennis champion . . . gay smile for all.

Frances M. Feeney

63 Pierpont Street

Peabody

January 7

ELEMENTARY

Glee Club 1, 2, 3, 4, President 3, Vice-President 4; College Choir 1, 2, 3 4; College pianist and organist 1, 2, 3, 4; Chairman Move-Up Exercises 4; Chairman Orchestra Committee W. A. A. Dance 4, Sophomore Dance, Junior Prom, Senior Reception; Daisy Chain 3; Open-House Usher 2, 3; Entertainment 4; Accompanist Class Shows 2, 4; W. A. A. Awards 1, 2, 3, 4; Head of Orange 2; Head of Bowling 3; Manager Individual Sports 4; Basketball 1, 2, 3, 4, Honor Team 3; Hockey 1, 2, 3, 4; Newcomb 2, 3, 4; Soccer 1, 2, 3, 4; Softball 1, 2; Swimming 4; Volleyball 1, 2, 3, 4.

"The roaring winds tempestuous to restrain;
Within, the waves in softer murmurs glide—"

Titian tresses . . . brimming with laughter . . . our leader in song . . . faithful accompanist for successful shows . . . possessor of that rare virtue, patience.

Elaine Feldman

186 Bainbridge Street
Malden
January 30
ELEMENTARY

Registrar Arithmetic Conference 3; President's List 4.

"When she that was of all her sex the most divinely grac'd."

Beautifully groomed . . . contagious smile . . . alert of mind . . . cherubic features.

Adele R. Filadoro

206 Broadway

Revere

October 12

ELEMENTARY

Craft Club 1; Open-House Hostess 3; Sophomore and Senior Shows.

"Pallas gives her skill in handwork and beautiful design."

Delightful hostess . . . gifted with creative ability . . . unobtrusive but always ready to further a good cause . . . her deeds are proof of her merit.

Nat M. Finklestein

61 Central Avenue
Chelsea
May 26
ELEMENTARY

Senior Show; President's List 3.

"He blazed out like a god.
Full in their face the lifted bow he bore."

Galloping ghost on the football field . . . unassuming but quietly forceful . . . varied community activities . . . devoted father.

Rosalyn Finks

295 Salem Street

Malden

September 7

ELEMENTARY

Registrar Arithmetic Conference 3.

"The grace of form, the mind, the eloquence."

Petite . . . queenly manner . . . always a lady . . . deep, appealing voice . . . intelligence that does not flaunt itself.

Francis M. Fioretti

103 Cleveland Avenue
Everett
September 6
COMMERCIAL

Glee Club 1, 2, 4, Secretary 2; I. R. C. 3; Dramatic Club 3, 4; Kappa Delta Phi 3, 4; Chairman Ticket Committee Junior Prom; Co-Chairman Hotel Committee Senior Reception; Class Treasurer 4; Commercial Council Representative 2; Treasurer's Committee 4; Class Day Usher 3; EBTA Conference 4; *Log* Reporter 4; Sophomore Show; Open House Guide 2, 3; President's List 3, 4; M. A. A. Representative 4; Senior Life Saving 3; Junior Varsity Basketball 4.

"Such a friend goes to guide him, as all men pray to stand by them."

Our capable class treasurer . . . warm, friendly personality . . . master of the terpsichorean art . . . good team man . . . considerate and thoughtful of others.

Louise C. FitzGerald

300 Congress Street

Milford

February 19

COMMERCIAL

Tri Mu 1, 2, 3, 4; I. R. C. 4; Sophomore and Senior Shows; Basketball 1; Hockey 2; Newcomb 1; Soccer 1; Softball 2.

"Hail to thee and welcome manifold, and the gods give thee all good fortune."

Earnest and friendly . . . always willing to lend a helping hand . . . quiet charm and gracious manner . . . calm as the sea on a summer day.

James H. Foster

541 Main Street
Medford
November 4
Junior High

Ski Club 1, 2, 3, 4; Chairman Clean-up Committee Freshman Tea; Council Representative 4; Sophomore and Senior Shows; President's List 3, 4; Baseball 1, 2, 3, 4; Basketball 2, 4; Football 1, 2, 3, 4; Softball 4.

"A happy man among the sons of men."

Knows his parliamentary law . . . Junior's proud father . . . "Aw, c'm'on, Ed!" . . . diplomatic . . . always smiling.

Kenneth H. Gammons

115 Oakland Avenue

Methuen

December 11

COMMERCIAL

I. R. C. 4; President's List 3.

"Nay, it is his own soul that urgeth and commandeth him."

Quiet, sincere, cheerful . . . conscientious student . . .
intelligent and interested listener to all problems . . .
bulwark of dependability . . . flawless gentleman.

Beatrice Glass

6A Wilbur Street

Everett

July 23

Junior High

Dramatic Club 1, 2, 4; Camera Club 3, 4; Ticket Committee Chairman Sophomore Show; Chairman Publicity Committee Senior Cook Book 4; Treasurer's Committee 2; Class Representative 2; Class Secretary 4; Sophomore and Senior Shows; Head of Soccer 4; Basketball 1, 2; Hockey 2, 4; Soccer 1, 3, 4, Honor Team 3, 4; Softball 1, 2; Volleyball 1.

" . . . and thus she spoke
To wake the ready laughter of the rest."

Pantomimist par excellence . . . Boston Red Sox fan . . . Class Secretary . . . gets on well with everybody . . . wittiest of the witty.

Lester E. Goodridge, Jr.

28 Prospect Street

Peabody

September 24

Junior High

Glee Club 1, 2; Ski Club 1, 2, 3, 4; Chairman Set-Up Committee Junior Card Party; Chairman Clean-Up Committee M. A. A. Dance 3; Sophomore Show; President's List 3; M. A. A. Representative 3; Football 4.

"I tell thee plainly."

Unshakable convictions . . . first-class geographer . . . football player of distinction . . . you always know where you stand with Les.

Edward S. Gwin

60 Essex Street

Beverly

December 19

Junior High

Glee Club 1, 2 3, President 4; Chairman Ring Committee 3; Council Representative 1; Class Vice-President 3; Class Chairman 2; Class Day Usher 3; Glee Club Operetta 1; Sophomore and Senior Shows; President's List 1, 2, 3; Basketball 1, 2; Varsity 1, 2; Junior Varsity 3, 4.

"Charmed to hear his music."

First-rate scholar . . . accomplished gentleman . . . music-lover . . . S. T. C's most talented baritone . . . sense of humor . . . "Howdy, Jimbo."

Nancy J. Haskell

19 Harbor Street

Manchester

April 29

Junior High

Ski Club 1; Camera Club 2, 3, 4; *Log* Reporter 1; Basketball 2, 3; Hockey 2, 3; Newcomb 2; Volleyball 1, 2, 3; W. A. A. Award 1.

"Gray-eyed daughter of the Gods."

Devotée of terpsichore . . . profound reader . . . skiing enthusiast . . . asset to any social group . . . one of the "Big Four."

Joan Heeger

66 Everett Street

Arlington

November 24

Elementary

Craft Club 1, Secretary 2, Vice-President 3; Laurel Chain 3; Arithmetic Conference Hostess 3; Orientation Day Committee 4; W. A. A. Awards 1, 2, 3, 4; Basketball 1, 2, 3, 4; Hockey 1, 2, 3, 4; Newcomb 1, 2; Soccer 1, 2, 3, 4; Volleyball 1, 2, 3.

"More gentle methods she employs:
And moves to enhance the joys."

"As neat as a pin" . . . modest, yet makes her presence felt . . . trimly efficient . . . master-craftsman.

Beatrice (Gouchberg) Hirsch

94 Rock Avenue

Swampscott

December 5

ELEMENTARY

Dramatic Club 3; A. C. E. 4; Camera Club 4; Sophomore and Senior Shows; President's List 4.

"Conquest brings forth her wreaths by turns."

Strives to achieve worthy goals . . . dainty and well bred . . . participates in a variety of activities . . . capable and industrious.

George W. Hosker

277 Western Avenue

Lynn

November 22

Junior High

Associate Editor CLIPPER; Class Day Usher 3; Pitman Debating Society 1, 2, 3, President 3, Vice-President 4; Chairman Refreshment Committee Freshman Dance; Council Representative 2; Class Vice-President 1; Senior Show; President's List 1, 2, 3, 4; M. A. A. Insurance Representative; Chairman Class Gift Committee 4.

"My heart is form'd, but much to pity inclined."

He's G-E-O-R-G-E! Resourceful and dependable . . . never too busy to help a friend . . . his much-respected intelligence makes him S. T. C's Answer Man.

Constance D. Hunewill

39 Spear Street

Melrose

December 24

ELEMENTARY

College Choir 1, 2; Craft Club 1, 2, 3 President 1, Vice-President 2; A. C. E. 4; Camera Club 4; Council Representative 4; Publicity Committee 3, Program Committee 4; Laurel Chain 3; Open-House Speaker 2; Registrar Arithmetic Conference 3; Sophomore and Senior Shows; W. A. A. Awards 1, 2, 3, 4.

"Virtues, honors, powers, are more than thine."

Abounds in college spirit . . . athletic . . . friend worth having . . . vital and sincere . . . achievements reveal her abilities.

Stanley A. Jackson

281 Main Street
West Newbury
May 21
COMMERCIAL

Advertising Manager CLIPPER; Glee Club 1, 2, Secretary 2; Tri Mu 3, 4, President 4; I. R. C. 4; Cafeteria Associates 3, 4; Kappa Delta Phi 3, 4, Secretary 4; Chairman Program Committee Sophomore Show; Chairman Cook Book Committee 4; Chairman Ticket Committee CLIPPER Dance; Chairman Program Committee Senior Show; Commercial Council Representative 2, 3, 4; Council Representative 2; *Compass* 2, 3; Class Day Usher 3; *Log* Typist 1, 2; Open-House Guide 3; President's List 2.

"Take courage now, so great an ally—to stand by thee and defend thee."

A punster of great repute . . . possesses a magical charm in the art of winning friends . . . Motto: "Never too busy to help." . . . "Stan, the Man," . . . delectable culinary achievements . . . Courteous, cooperative, and congenial.

Robert J. Jalbert

17 Station Road

Salem

August 28

Junior High

Dramatic Club 1, 2, 3; Glee Club 1, 2, 3; Camera Club 1; Class Representative 1; Sophomore and Senior Shows; Dramatic Club Plays 1, 2, 3.

" . . . in him
Are strength and spirit."

Accomplished pianist . . . true gentleman . . . dramatic artist . . . kind and understanding . . . always courteous and helpful . . . "Jeannie with the light-brown hair."

Vivienne H. Joffe

367 Beach Street

Revere

June 30

Junior High

Glee Club 1, 2; College Choir 1, 2; I. R. C. 2, 3; Pitman Debating Society 2, 3, 4, Secretary 3, 4; Orchestra 4; Chairman Tickets and Publicity Committee Freshman Dance; Chairman Ticket Committee Sophomore Dance; Chairman Distribution Committee Senior Cook Book; Co-Chairman Senior Luncheon Committee; Social Committee 1, 2, 3, 4. Acting Chairman 3, 4; Daisy Chain 3; Sophomore and Senior Shows; Open-House 2, 3; President's List 1, 2, 3, 4; Basketball 1, 2, 3, 4; Hockey 2, 3, 4; Newcomb 1, 2, 3, 4; Soccer 2, 3; Softball 2, 3; Volleyball 1, 2 3, 4; W. A. A. Awards 1, 2, 3, 4.

"For indeed thou never lackest understanding."

Nimble-fingered violinist . . . interested in the classics . . . deep thinker . . . scholarly geographer . . . omnivorous reader . . . clever writer.

Donald E. Johnson

60 Auburn Street

Saugus

September 24

ELEMENTARY

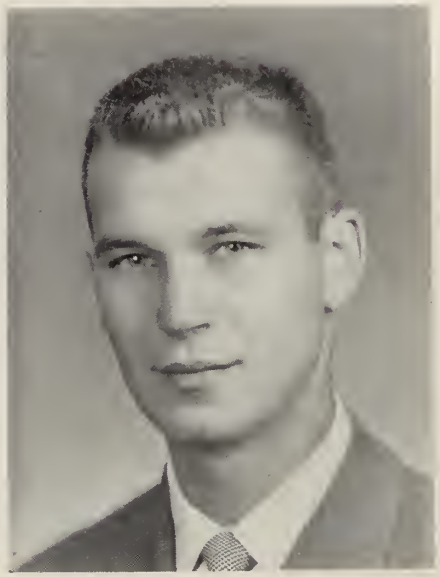

Art Editor CLIPPER; Chairman Decorations Committee CLIPPER Dance 4; J. V. Basketball 1, 2, 3, 4; Baseball 1, 2; President's List 4.

"With wonder seized, we view the pleasing ground,
And walk delighted, and expatiate around."

CLIPPER artist . . . pleasant to have around . . . genial and humorous . . . many fields of interest . . . sportsman.

Eleanor M. Keefe

95 Hanover Street

Lynn

July 24

COMMERCIAL

I. R. C. 4; Chairman Ushers and Refreshment Committee Senior Show; Treasurer's Committee 4; Open-House 3; Sophomore and Senior Shows; Basketball 1; Volleyball 1.

"What a day has dawned for me, kind gods; yea, glad am I."

Charmingly natural . . . sincere and friendly . . . "Diamonds are a girl's best friend." . . . Sociable as society itself . . . to succeed in any and all undertakings.

Mary E. Kirby

103 New Park Street

Lynn

June 6

ELEMENTARY

Glee Club 1, 2; Camera Club 4; Dramatic Club 4; Initiation Chairman 2; NETPA Conference 4; Open-House Entertainment 2; Sophomore and Senior Shows; Basketball 1, 2, 3, 4; Hiking 1, 4; Hockey 2, 4; Newcomb 4; Soccer 4; Softball 4; Volleyball 2, 4, Honor Team Captain 4.

"Come, for here is what will move your laughter."

Matchless wit . . . rejoices in a legion of friends . . .
sophisticated . . . clever mimic . . . TV performer . .
"Laugh and the world laughs with you."

Ruth A. Lange

8 Hey Street
Lawrence
July 24
COMMERCIAL

Camera Club 1 2; I. R. C. 4; Social Committee 4; Commercial Council Representative 2; Open-House Guide 3, 4; Basketball 1, 2, 3; Hockey 2, 3; Soccer 1, 2; Softball 2, 3; Volleyball 2, 3; W. A. A. Awards 1 and 2.

"But in every quietness that devisest as thou wilt."

Ruth of the dulcet tones . . . the soul of generosity, her persistency and quiet industry should take her over the top . . . the girl with the heart of gold.

Lawrence A. Lantz

82 Mall Street

Lynn

October 17

Junior High

Football 1, 2, 3, 4; Softball 1, 2, 3, 4.

"To whom we listen, captivated by thy voice."

Lover of dogs . . . subtle humor . . . holds communion with the heart of Nature . . . "malice toward none and charity for all."

Ann M. Leary

100 Maple Street
West Newbury
January 18
COMMERCIAL

Tri Mu 3, 4; I. R. C. 4; Sophomore and Senior Shows; Basketball 2, 3, Honor Team 2, 3; Hockey 2, 3; Soccer 2; Softball 3; Swimming 3; Volleyball 1, 2; W. A. A. Awards 1 and 2.

"For thou wert ever kind."

Sterling friend . . . full of tricks, yet serious at the proper time . . . always active, always impish . . . refreshing personality . . . brimming with enthusiasm.

James D. Leary

15 Shoemaker Road

Lynn

January 3

ELEMENTARY

Business Manager CLIPPER; Men's Glee Club 1, 2; I. R. C. 3; Dramatic Club 3, 4; Chairman of Ushers Open-House Arithmetic Conference 3; NSA Conference 1; Council Representative 4; Treasurer's Committee 1, 2, 3; Mass. Intercollegiate Student Legislature Representative 4; Class Day Usher 3; Sophomore and Senior Shows; Dramatic Club Play 3; M. A. A. Representative 1, 2; Baseball 1; Basketball 1, 2; Intra Mural Football 4; Kappa Delta Phi 2, 3, 4; Junior Prom Committee.

"A sweet forgetfulness of all his cares.
Soon as soft slumber eased the toils of day."

Famous for eloquent gestures . . . energetic business manager of the CLIPPER . . . deserving of praise for his hard work.

Arlene J. Lewis

120 Nichols Street

Everett

October 27

Junior High

Dramatic Club 1, 2, 3, 4; Glee Club 1, 2; Chairman Card Committee Card Party 3; Temporary Chairman Program Committee 4; Open-House Entertainment 2; Sophomore and Senior Shows; Dramatic Club Plays 1, 2, 4; Basketball 1; Hockey 1; Newcomb 1, 2; Soccer 1, 2; Volleyball 1, 2; President's List 4.

Reads Shakespeare with true feeling . . . graces the stage . . . logical debater . . . does everything with enthusiasm.

Ruth V. Lindgren

Lakeman's Lane

Ipswich

November 26

Elementary

Dramatic Club 1, 2; A. C. E. 3; Chairman Refreshments Sophomore Dance; Chairman Publicity Junior Prom; General Welfare Committee 2, 3, 4; Laurel Chain 3; Co-Chairman Refreshments, Open-House 3; W. A. A. Awards 1, 2; Basketball 1, 2; Hockey 2, 3; Newcomb 1; Volleyball 2.

"Rich and illustrious might this house be called."

Lovely red hair but not the proverbial temper . . . loyal and co-operative . . . undaunted by difficulties.

Theodora Lolos

187 Mount Vernon Street

Lowell

May 10

COMMERCIAL

Log Reporter 1, 2, Exchange Editor 3, Literary Editor 4; Book Club 4; Associate Editor *Compass* 4; Chairman Refreshment Committee Sophomore Show; Chairman Usherette Committee Sophomore Show; Council Representative 1; Auditing Committee 3, 4, Chairman 4; Daisy Chain 3; Open-House Refreshments 2, 3; President's List 2, 3, 4; Basketball 3; Softball 2; Volleyball 3, Honor Team 3; W. A. A. Award 1.

"But let us be going, and be thou my guide withal to the end."

An industrious and conscientious student . . . her knitting prowess is matched only by her equally agile mind . . . the commercials' candidate for "Miss Vogue of 1951."

Ralph V. LoPilato

38 Ocean Street

Lynn

February 21

Junior High

Dramatic Club 1, 2, 3 4; Pitman Debating Society 4; Class Day Usher 3; Vice-President 4; Co-Director Sophomore and Senior Shows; Chairman Senior Reception; Chairman Last Chapel.

"Good, great, and joyous, beautiful and free."

Debonair gentleman . . . star of dramatics and debate . . . "tall, fair, and handsome" . . . "Some think this world is made for fun and frolic, and so do I" . . .

Arlene M. Lynch

32 Richardson Road

Lynn

June 11

COMMERCIAL

Chairman Refreshment Committee Sophomore Dance; Chairman Programs Move-Up 3; Open-House Guide 2, Receptionist 3; Sophomore and Senior Shows; Basketball 1, 2, 3, Honor Team 1, 2; Hockey 2, 3; Newcomb 3; Soccer 1, 2, 3; Softball 2, 3; Volleyball 1, 2, 3, Honor Team 3; W. A. A. Awards 1, 2, 3, 4.

"Thou art come, a sweet light in the dark."

One of our most dependable workers . . . "Pardon me, but is your name Sullivan?" . . . rare combination of ready wit and gracious manner . . . winsome and fun-loving.

Mary F. Lysaght

65 Carter Road

Lynn

March 11

ELEMENTARY

I. R. C. 1, 2, 3, 4; Dramatic Club 1, 2; Cheer-leader 1, 2, 3, 4, Co-Captain 2, 3, 4; I. R. C. Conferences 1, 2, 3, 4; Hostess, Arithmetic Conference 3; *Log* 1, 2; Sophomore Show; W. A. A. Awards 1, 2; Basketball 1, 2; Hiking 1; Hockey 2; Newcomb 1, 2; Soccer 1, 2; Tennis 1; Volleyball 1, 2.

"Ever apart from me, thou lov'st to counsel and decree."

Believer in One World . . . willing committee worker . . . delicate and appealing charm . . . "Join the I. R. C. and see the West" . . . resourceful and helpful.

Evelyn C. Mason

123 Franklin Street

Malden

January 5

ELEMENTARY

Glee Club 1; A. C. E. 4; Treasurer's Committee 3; Arithmetic Open-House Conference 3; President's List 4.

"I will give a counsel for thy good."

Quiet but discerning . . . always dependable. If you can't solve a problem in math, ask Evelyn.

Anne M. McCusker

14 Saint Mary Road

Cambridge

April 30

COMMERCIAL

Glee Club 1, 2; I. R. C. 3, 4; Tri Mu 2, 3, 4; Cafeteria 3; *Log* Typist 3, 4; Chairman Clean-Up Committee W. A. A. Dance 2; Chairman Programs W. A. A. Dance 3; Chairman Decorations Sports Day 3; Chairman Programs W. A. A. Banquet 3; General Chairman W. A. A. Sports Day 4; General Chairman W. A. A. Dance 4; General Chairman W. A. A. Banquet 4; Daisy Chain Marshal 3; Open-House Co-Chairman Program Committee 3; Sophomore and Senior Shows; W. A. A. Representative 1; Head of Softball 2; Head of Basketball 3; W. A. A. President 4; Archery 3, 4; Basketball 1, 2, 3, 4, Honor Team 1, 2, 3, 4; Hockey 2, 3, 4, Honor Team 3, 4; Soccer 1, 2, 3, 4, Honor Team 2, 3, 4; Softball 1, 2; Swimming 3, 4; Volleyball 1, 2, 3, 4, Honor Team 3.

"The famed craftsman began to make harangue among them."

Abounding in unlimited energy, carefree and happy-go-lucky . . . an amazingly retentive mind . . . "mighty mite" of the class of '51 . . . the most agile sports enthusiast in the college.

Ann P. McNamara

26 Putnam Street

Danvers

November 17

ELEMENTARY

Literary Editor CLIPPER; Chairman Decorations Committee Freshman Dance; Class Vice-President 1; Sophomore and Senior Shows; President's List 1, 2, 3, 4; W. A. A. Representative 4; Hockey 3, 4, Honor Team 3, 4; Daisy Chain 3.

"Instant she flew with hospitable haste,
And the new friend with courteous air embraced."

Truly intellectual . . . hospitable and warm-hearted . . . author of CLIPPER history . . . accepts responsibility cheerfully . . . "The true heart never changes."

Lucille L. Michaud

6 Glendale Street

Salem

February 17

Junior High

Dramatic Club 1; Camera Club 3, 4; Chairman Clean-Up Committee Senior Show; Sophomore Show; Dramatic Club Play 1; President's List 4; Head of Soccer 3; W. A. A. Vice-President 4; W. A. A. Awards 1, 2, 3, 4.

"She spoke, and every mind and heart were moved."

Happy and carefree . . . second in command of W.A.A. . . . "It takes Life to love Life" . . . one of the "Big Four" . . . nothing ruffles her.

George E. Monk, Jr.

10 Hillside Avenue
Chelsea
September 9
Elementary

Pitman Debating Society 2, 3, Treasurer 4; Book Club 4.

"And then I planned a voyage to the coast of Egypt."

Hearty laugh . . . lends the proverbial helping hand to everyone . . . expert on Egypt . . .

Joan-Anne Moore

18 Lyle Street

Malden

January 22

Junior High

Dramatic Club 1, 2, President 3, 4; Move-Up Exercises Class Director 1, 2, 4; Chairman Usher Committee Alumni Day 4; Council Representative 3, 4; Co-Director Class Shows 2, 4; Mistress-of-Ceremonies and Chairman Entertainment Open-House 4; Dramatic Club Plays 1, 2, 4, Director 3, 4; President's List 4.

"Oh, would that such ability the Gods
Would grant to me."

Inspiration to the Dramatic Club . . . cheery and faithful . . . eloquent and convincing . . . Titian would have liked to paint her . . . one of the "Big Four."

Ann E. Morris

35 Corey Street

Everett

February 25

ELEMENTARY

Cafeteria Associates 1, 2, 3; Senior Show; Basketball 1; Softball 1, 2; Volleyball 1; Honor Team 1; Sophomore Posture Award.

"Through the wide fields of air, she cleaves the skies:
In form, a woman, in soft beauty's bloom."

Pert and merry . . . miniature dynamo . . . refreshing company . . .

Christine M. Mulcahy

28 Chester Street

Malden

February 9

COMMERCIAL

Glee Club 1, 2; I. R. C. 3, 4; *Log* Typist 3, Head Typist 4; Chairman Program Committee W. A. A. Dance 3; Chairman Decoration Committee W. A. A. Play Day 3; Chairman Invitation Committee W. A. A. Dance 4; Chairman Arrangement Committee W. A. A. Play Day 4; Chairman Commercial Senior Tea; Associate Editor *Compass* 4; Council Representative 4; Class Treasurer 3; Open House Guide 2; Chairman Program Committee Open House 3; Head of Individual Sports 3; Corresponding Secretary 4; Archery 3, 4; Basketball 1, 2, 3, 4, Honor Team 2, 3; Hockey 2, 3, 4, Honor Team 2, 3; Newcomb 1, 2, 3; Soccer 3; Softball 2, 3; Swimming 3, Senior Life Saving 3; Volleyball 1, 2, 3, Honor Team 1, 2, 3; W. A. A. Awards 1, 2, 3, 4.

"While high over all she rears her head and brows, and easily may she be known."

Statuesque . . . a-never-to-be-forgotten Chris . . . her sincerity and integrity point to a very successful career . . . scintillating mathematician . . . an inborn graciousness . . . W. A. A. Queen.

Francis X. Murphy

1127 Hyde Park Avenue

Hyde Park

May 29

COMMERCIAL

Tri Mu 1; Dramatic Club 2, 3; I. R. C. 2, 3; Kappa Delta Phi 4; Camera Club 4; Eastern Business Teachers Association 3, 4; *Log* Staff Writer 3, 4. Typist 3; Chairman Ticket Committee Freshman Dance; Class Day Usher 2, 3, Baccalaureate and Commencement Usher 2, 3; Open-House 2, 3; Sophomore and Senior Shows; M. A. A. Executive Board 3.

"But while he cometh with me, even out of burning fire might we both return, for he excelleth in understanding."

Sophisticated gentleman . . . possessor of a brilliant wit . . . infectious laughter . . . "Murph" drinks deeply of life . . . dynamic personality . . . never at a loss for words.

Helen M. Murphy

8 Howard Avenue

Peabody

April 16

COMMERCIAL

Chairman Arrangement Committee W. A. A. Banquet 3; Chairman Flower Committee W. A. A. Dance 4; Chairman Senior Luncheon Committee; Commercial Council Representative 4; Treasurer's Committee 4; *Log* Typist 4; Sophomore and Senior Shows; W. A. A. Representative 3, Treasurer 4; Basketball 1, 2, 3, 4, Honor Team 1, 2, 3; Hockey 2, 3; Newcomb 1, 2, 3; Soccer 1, 2, 3; Volleyball 1, 2, 3, 4, Honor Team 2, 3; W. A. A. Awards 1, 2, 3, 4.

"Tell me all thy thought; my heart is set on fulfilling it."

"Chuckles" . . . Do the W. A. A. books balance, Murph? . . . disposition that weathers all storms . . . interested in Ed-ucation.

Katherine (Morency) Murphy

32 Bow Street
Beverly
November 25
Elementary

Dramatic Club 1, 2; A. C. E. 3; I. R. C. 2; Co-Chairman Decorations Senior Luncheon; Council Alternate 3; General Welfare 1, 2, 3, Temporary Chairman 3; Co-Chairman Refreshments Open House 3; Hostess Arithmetic Conference 3; Sophomore Show; W. A. A. Awards 1, 2; Life Saving Award 2; Basketball 1, 2; Hockey 1, 2, 3; Soccer 1, 2; Volleyball 1, 2, 3.

"And may the gods confer on thee all happiness."

Impish . . . piquant features . . . boundless energy . . . happy-go-lucky . . . our own "Mrs. Murphy" . . . a favorite with all.

Mary V. Murphy

152 School Street

Taunton

December 6

COMMERCIAL

Tri Mu 3, 4; I. R. C. 3, 4; *Log* Assistant Circulation Manager, 3, 4; Open-House 3, 4; Archery 3, 4; Basketball 3; Newcomb 3; Swimming 3, 4; Volleyball 3, 4; W. A. A. Awards 1.

"And when they beheld her, they all rose up together, and held out their cups to her in welcome."

Radiant smile . . . respected and admired by classmates . . . her beloved chariot obeys her slightest command . . . soft voice and gentle nature.

Marie T. Nimblett

18 Evans Road

Peabody

December 29

ELEMENTARY

Craft Club 1, 2, 3, Secretary 2, Treasurer 3; College Choir 2; A. C. E. 3, 4; Co-Chairman Hotel Committee Senior Luncheon; Publicity Committee 3, 4, Co-Chairman Public Open-House 3, Publicity 4; Arithmetic Open-House 3; A. C. E. 2, Hostess 3; Sophomore and Senior Shows; W. A. A. Award 1; Basketball 1 2, 3; Hockey 2, 3, 4, Honor Team 2; Soccer 1, 2, 4; Volleyball 1, 2, 3; President's List 4.

"In her sweet countenance shine looks like the goddesses."

Sparkling with happiness . . . considerate and gentle . . . "so shines a good deed in a naughty world." . . . thorough in all her work.

Maurice J. Nolan

27 Suffolk Avenue

Swampscott

April 28

COMMERCIAL

I. R. C. 3; Dramatic Club 3; Kappa Delta Phi 3, 4; Chairman Sophomore Nominating Committee; Chairman Ticket Committee Accreditation Banquet 3; Treasurer's Committee 3, 4, Chairman 4; Council Treasurer 4; Finance Committee 4; *Log* Reporter 4; Class Day Usher 3; Open-House Guide 2, 3; Sophomore Show; Dramatic Club Play 3; J. V. Basketball 2, 3, 4; Senior Life Saving 3; Senior Life Saving Instructor 4.

"For proud is the soul of Heaven-fostered kings."

"Tall, dark, and handsome" . . . Swampscott's well-known apothecary . . . "I've got a lovely bunch of cocoanuts" . . . asset to any committee.

Janet E. Oberg

54 Ashland Street

Melrose

December 23

ELEMENTARY

Craft Club 1, 2, 3, Vice-President 3; College Choir 1, 2; A. C. E. 3, 4; Public Relations Committee 3, 4; Co-Chairman Open-House 3, Refreshments 4; A. C. E. Hostess 3; Sophomore and Senior Shows; Basketball 4; Soccer 4; Volleyball 4.

"They could not choose but welcome her."

Character and personality command admiration . . . interested in arts and crafts . . .

Philip F. X. O'Connor

42 High Street

Danvers

August 9

Junior High

Glee Club 1, 2; Council Representative 3; *Log* Reporter 1, Make-Up Editor 2, Managing Editor 3, Editor-in-Chief 4; Columbia Scholastic Press Association Conference 2, 4; Class Day Usher 3; Football 3, 4; Basketball 3, 4.

"Thou speakest rightly, and in other things
Thou art not slow of thought"

Salem's Wordsworth . . . four years of devoted service to the LOG—idealistic and truly good . . . lover of fine literature.

Ursula M. O'Connor

141 Federal Street

Salem

June 15

ELEMENTARY

Craft Club 1; Sophomore and Senior Shows; Hockey 3; Soccer 3; Volleyball 3.

"The Laughter-loving Lady . . . sends voice that scarce can pierce our ears for softness."

Lovely auburn hair . . . subtle wit . . . up-to-the-minute fashions.

James A. O'Shea, Jr.

17 Stevens Street

Peabody

March 21

Junior High

Kappa Delta Phi 4; State Chairman Bills Committee Student Legislature 4; Class Day Usher 3, Council Representative 2, 3, 4; Class President 3, 4; New York Conference 2; Plays 3, 4; J. V. Basketball 2, 3, 4; General Chairman Class Day 4.

"He spoke, and went before; they followed him."

"Jimbo" . . . Salem's Jerry Lester . . . popular class president . . . famous for bon mots . . . versatile musician . . . "my kingdom for a horse!"

Viola S. Panagoplos

21 Tremont Street

Peabody

October 5

COMMERCIAL

Assistant Editor CLIPPER; Camera Club 1, 3; Dramatic Club 2; I. R. C. 4; Chairman Orchestra Committee CLIPPER Dance 4; Columbia Scholastic Press Association Conference 2; *Log* Reporter 1, Make-Up Editor 2, 3, Managing Editor 4; Finance Committee 3, 4, Secretary 3, Chairman 4; Daisy Chain 3; Open-House Refreshments 2, Chairman Correspondence 3; President's List 1, 2, 3, 4; Basketball 1, 2, 3; Hockey 2, 3, Honor Team 3; Newcomb 1, 2, 3; Soccer 2, 3, Honor Team 3; Softball 1, 2, 3; Volleyball 1, 2, 3, Honor Team 3; W. A. A. Awards 1, 2, 3, 4.

"Yea, all this thou hast spoken as is meet."

Gifted with a keen mind . . . prudent insight and logical reasoning . . . dignified and unruffled . . . reliable custodian of the Finance Committee . . .

Jeanne T. Pashby

68 Henry Avenue

Lynn

February 20

COMMERCIAL

I. R. C. 4; I. R. C. Conferences 3. 4; Senior Show; President's List 3; Archery 3; Hockey 2, 3; Swimming 3.

• "Hail! May happiness be thine in the time to come."

A quiet, reliable lass of unbending resolution . . . zealous I. R. C. promoter . . . earnest and industrious . . . friend to all and enemy to none.

Robert H. Powers

87 Victory Road

Lynn

February 17

Junior High

Kappa Delta Phi 3, 4; Chairman Ticket Committee Junior Card Party; Class Representative 4; Sophomore Show; President's List 3; Basketball 1, 2, 3, 4, Co-Captain 4; Baseball 1, 2, 3, 4; Football 4; Softball 4.

"And grant him all his heart's desires in life."

"Skinner" . . . basketball hero . . . firm belief in his convictions . . . sensational as a storyteller . . . bow tie . . . well-tailored appearance.

Elizabeth J. Prince

22 Kimball Street

Malden

November 22

Junior High

* Glee Club 1; Co-Chairman Refreshment Committee CLIPPER Dance 4; Sophomore and Senior Shows; W. A. A. Representative 1, 2; Soccer 1; Hockey 2; Basketball 1, 2; Volleyball 1, 2; Softball 1, 2.

"Daintily fashioned and of exquisite grace."

Spontaneous gaiety . . . excellent student . . . outstanding in literary ability . . . original and witty sayings.

*Withdrew December, 1950. Degree to be conferred upon completion of courses.

Charles E. Rogers

6 Harrison Avenue

Beverly

June 3

Junior High

Photography Editor CLIPPER; Camera Club 1, 2, 3, 4, President 2; College Choir 1, 2; Glee Club 1, 2; Public Relations Committee 1, 2 3, 4, Co-Chairman 3, 4; Chairman Publicity Committee CLIPPER Dance 4; Chairman Hotel Committee Junior Prom 3; Public Relations Conference 3; Council Executive Board 3, 4; Photography Editor *Log* 2, 3, 4; Lighting Director Sophomore Show.

"The man of many arts."

"Flash" . . . publicity expert . . . responsible for excellent CLIPPER pictures . . . faithful class servant . . . diplomat.

Barbara F. Roller

66 Maverick Street

Chelsea

January 26

Junior High

Glee Club 1, 2, Vice-President 2, Make-up 2; Dramatic Club 1, 2, 3, 4, Prompter 1, 2, 3, Make-up 2, 3; *Log* Reporter 1, 2, Club Editor 3, Assistant Business Manager 4; Associate Editor *Compass* 3, 4; Sophomore Show; President's List 3; Soccer 1, 2, 3; Hockey 2, 3; Basketball 1; Volleyball 1, 2, 3; Newcomb 1, 2, 3; Softball 2; Swimming 3.

"All these charms by which thou shinest among Thy sisters."

Gay and vivacious . . . ready smile . . . one of Salem's most co-operative students . . . ardent sportswoman . . . reliable and congenial.

Nicholas Russo

31 Summer Street

Salem

December 16

COMMERCIAL

Kappa Delta Phi 2, 3, 4; President's List 1, 2, 3; M. A. A. Treasurer 3.

"Great would be his fame under heaven among all men, and a goodly gift will be given him."

The epitome of scholarship . . . our accounting wizard . . . abounds in common sense . . . a little man with great potentialities . . . a staunch believer in "a lot of work, a little play."

Joan A. Ryan

777 Broadway
Somerville
September 23
Junior High

Dramatic Club 2, 3; Chairman Junior Card Party 3; Social Committee 3; Sophomore Show; W. A. A. Awards 1 and 3.

"In form and feature perfect as the Gods."

Last of the "Big Four" . . . current events expert . . . entertaining and versatile . . . mind of her own.

Mary D. Semple

88 New Park Street

Lynn

October 13

ELEMENTARY

Camera Club 1, 2; A. C. E. 3 President 3; I. R. C. 4; W. A. A. Conference 2; Laurel Chain 3; A. C. E. Open-House 3; Sophomore and Senior Shows; W. A. A. Representative 1; Head of Newcomb 2; Head of Team Sports 3; W. A. A. Awards 1, 2, 3; Basketball 1, 2, 3, 4, Honor Team 2, 3, 4; Hockey 2, 3, 4; Newcomb 1; Soccer 2, 3; Softball 1; Volleyball 1, 2, 3, 4; Honor Team 3.

"Swift o'er the waves we fly; the freshening gales sing through the shrouds—"

Refreshing as a summer breeze . . . affable and sympathetic . . . "a girl for every sport" . . . true spirit of helpfulness.

Mary L. Shay

7 Pickett Street

Beverly

December 17

ELEMENTARY

Glee Club 1; I. R. C. 1, 2, 3, President 4; A. C. E. 3; Co-Chairman Hotel Committee Senior Reception; I. R. C. Conferences 3, 4; Council Representative 2, 4; Assembly Committee 3; Daisy Chain 3; President's List 3, 4; W. A. A. Awards 1, 2; Basketball 2 3; Hockey 1, 2, 3, 4; Soccer 2, 3; Volleyball 1, 2, 3, 4.

"Her own fair hands embroider'd every part:
Beneath the rest it lay divinely bright."

Wonderful philosophy of life . . . elfin charm all her own . . . professionally-minded . . . steerer of I. R. C. . . . music and sports her avocations.

William H. Sheehan, Jr.

41 Pacific Street

Lynn

July 26

Junior High

M.A.A. 1, 2, 3, 4; Intra Mural Basketball 3, 4; Usher Open-House for Legislators 4.

"Like solid rock or steel I keep my trust."

Frank and witty . . . the all-round college man . . . deep thinker with sound philosophy of life . . . sterling worth . . . a man of his word.

Phyllis J. Smith

3 Forest Hill Avenue

Lynn

February 23

Elementary

Editor-in-Chief CLIPPER; College Choir 1, 2, 3; Dramatic Club 1, 2, 3, 4, Secretary 2; Chairman Publicity Committee Junior Card Party 3; General Chairman, CLIPPER Dance 4; Daisy Chain 3; Publicity Committee 2, 3; Guide, Legislative Committee 4; Sophomore and Senior Shows; Dramatic Club Plays 2 3; President's List 3; Basketball 1, 2; Hockey 2; Newcomb 1, 2; Soccer 1, 2, 3; Volleyball 1, 2, 3; W. A. A. Awards 1 and 2.

" . . . they heard her sweet voice singing."

Dependable CLIPPER editor . . . original in her thinking . . . sports, music, drama, poetry among her many interests . . . pensive and wise.

Elizabeth A. Spencer

33 Elm Street

Lynn

December 29

ELEMENTARY

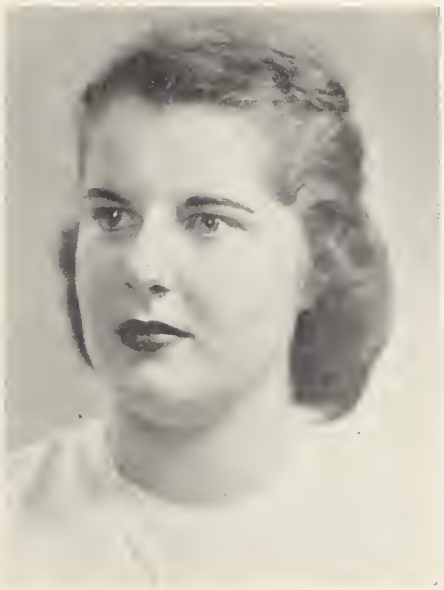

Associate Editor CLIPPER; Craft Club 1; Glee Club 1, 2; Camera Club 4; Dramatic Club 4; *Log* Reporter 1; Open-House Entertainment 2; Hostess, Legislature Day; NETPA Conference 4; Sophomore and Senior Shows; W. A. A. Award 1; Basketball 1, 2, 4; Hiking 1, 4; Hockey 1, 2, 4; Soccer 1, 2, 4; Softball 4; Volleyball 1, 2, 3.

"Whose is that faire face that shines so bright?"

One of the TV co-eds . . . refreshing sense of humor . . . like a page from *Vogue* . . . will grace a classroom.

Jason Spiller

17 Warwick Road

Brookline

October 22

Junior High

Ski Club 1, 2, 3, 4. President 1, 4; Dramatic Club 3, 4; Play 3; Chairman Radio Plays 4.

"I speak the promptings of my heart."

Ski champion . . . mechanic extraordinary . . . singer of ballads . . . future naval ensign . . . unusually keen mind . . . an individualist.

Joan T. Steeves

55 Wallace Street
Somerville
September 11
Elementary

Glee Club 1, 2; A. C. E. 4; Camera Club 3; Chairman Social Committee Freshman Party 2; Publicity Committee 4; Sophomore and Senior Shows; W. A. A. Award 1; Basketball 1, 2, 3, 4; Hockey 1, 2; Soccer 1; Softball 2.

"Who drives the free, or stays the hasty friend;
True friendship's laws are by this rule express'd."

Sweet disposition . . . clever imitator . . . exponent of modern dance . . . second of her family to be welcomed at Salem.

Mary E. Strople

21 Lincoln Avenue

Gloucester

March 13

ELEMENTARY

Advertising Manager CLIPPER; Glee Club 1; A. C. E. 3, 4 Secretary 3; I. R. C. 4. Open-House 3; Senior Show; President's List 2, 3, 4.

"Worthy of awe and able to achieve."

Integrity of character . . . depth of intellectual power . . . balance of work and play . . . "caviar to the general" . . . accomplished pianist.

Mary E. Sullivan

11 Maynard Street

Arlington

October 31

COMMERCIAL

Associate Editor CLIPPER; Cafeteria 3, 4; I. R. C. 4; Chairman Entertainment Committee Commercial Council Banquet 1; Chairman Table Decorations Committee Initiation Banquet 1; Chairman Commercial Council Banquet Program Committee 3; Chairman W. A. A. Dance Decorations Committee 3; Chairman Set-Up Committee W. A. A. Banquet 3; Co-Chairman W. A. A. Dance Decorations Committee 4; Commercial Council Representative 1; W. A. A. Conference 3; *Log* Typist 3, 4; Open-House 3, 4, Speaker 3; Sophomore and Senior Shows; W. A. A. Recording Secretary 4; Head of Volleyball 3; Basketball 1, 2 3, 4, Honor Team 1, 3; Hockey 2, 3; Newcomb 2, 3; Soccer 2, 3; Softball 1, 2, 3; Volleyball 1, 2, 3, Honor Team 2, 3, Orange Honor Team 2 3; Swimming 3, 4; W. A. A. Awards 1, 2, 3, 4.

"Easily thou knowest it, for indeed thou never lackest understanding."

The "girl for every sport" . . . bubbling over with enthusiasm . . . active participant in all social activities . . . Irish wit and charm.

Phyllis D. Janen

37A Dehon Street

Revere

September 19

COMMERCIAL

Associate Editor *Compass* 3, Editor-in-Chief 4; Dramatic Club 1, 2; Book Club 4; *Log* Typist 4; Chairman Publicity Committee Sophomore Show; Chairman Refreshment Committee Junior Card Party; Program Committee 3, Chairman 4; Laurel Chain 3; Open-House Refreshment Committee 2, 3; Basketball 1, 2, 3, 4; Hockey 2, 4; Newcomb 1, 2, 3, 4; Soccer 4; Volleyball 1, 2, 3, 4, Honor Team 3; W. A. A. Awards 1, 2, 3, 4.

"Yea, an excellent thing is this, when the hearer of a message has a prescient wit."

Nice to meet, nicer to know . . . placidly sails through life, liked by all . . . a Thespian of no small merit.

Henry J. Trahan

159 Central Avenue

New Bedford

April 3

COMMERCIAL

I. R. C. 2, 3, 4; Kappa Delta Phi 2, 3, 4, Vice-President 3, President 4; Commercial Council Representative 2, 3; Finance Committee 2, 3, 4; President's List 1, 2 3; M. A. A. Vice-President 3; Baseball 1, 2, 3; Basketball 2, 3.

"And uttering his voice he spoke to him winged words."

Man of distinction . . . meteorological wizard . . . Kappa Delta Phi's leader . . . famous on diamond and court . . . energetic and diligent worker.

Victor L. Iseki

13 Farrar Street
Lynn
September 15
Elementary

Baseball 1, 2, 3, 4; Basketball 1, 2.

"The combat urges, and my soul's on fire."

Athlete known to fame . . . enthusiastic over foreign affairs . . . "Eat, drink, and be merry."

Ethel Izizik

64 Walnut Street

Chelsea

May 24

ELEMENTARY

Dramatic Club 1, 2, 3, 4, Plays 1, 2, 4; *Log* 2, 4; Sophomore and Senior Shows; President's List 4; W. A. A. Awards 1, 2, 3, 4.

"Now let me speak of what the gods reveal."

Famous for her asides . . . live wire of many a gathering . . . intense interest in literature and dramatics . . . zest for living.

William E. Waitt, Jr.

36 Grant Road

Lynn

June 19

Elementary

John Burroughs Club 1, 2, 3, 4, President 2, Vice-President 4; Class Day Usher 3; President's List 3, 4.

"He, wandering long, a wider circle made,
And many-langued nations has survey'd:"

"Drink deep or taste not the Pierian spring" . . . sure to succeed . . . willing to work assiduously to achieve his goals.

Marilyn C. Zinkfine

44 Tudor Street

Lynn

February 23

ELEMENTARY

Glee Club 1; Dramatic Club 1, 2; Camera Club 3; A. C. E. 4; Sophomore and Senior Shows; Basketball 1, 2, 3, 4; Hockey 1, 2; Soccer 1, 2; Softball 1, 2, 3; Volleyball 1, 2, 3 4.

"He, not unconscious of the voice and tread,
Lifts to the sound his ear, and rears his head."

"Zinkie" . . . tinkling laughter pleasant to hear . . . curly hair and winning smile . . . music, acting, and photography are her avocations.

Robert E. Beaulieu

23 Green Street

Salem

March 6

Junior High

St. John's Seminary, Ph.B., 1948; French Academy, Dramatics; Salem, M. A. A. 4; President's List 4.

"Who strengthens man with his own mind"

Welcome addition to our 1950-1951 group . . . return of a native son.

Robert W. Stanley

19 Rosedale Avenue
Manchester
March 23
Junior High

Harvard, A.B., 1950; Salem, M. A. A. 4; Kappa Delta Phi 4.

"Who . . . so far hath sailed,
So much encountered, and so little quailed?"

Star of National Examinations . . . a newcomer who has proved his ability and friendliness.

Mary (Doe) Kidder

44 Maple Street

Marblehead

September 5

ELEMENTARY

Salem Normal School, Junior High Course, 1923; Boston University, Music Supervisor's Certificate, 1923. Teacher, South Hadley; Devereux Private School, Marblehead; Westerly, Rhode Island.

"Through all, one chorus sings so clear."

One daughter, Nancy, ninth-grade student, Marblehead Junior High School . . . musical and literary interests . . . pianist Marblehead Instrumental Club . . Marblehead Women's Club.

Mabel (Bailey) King

133 Sylvan Street

Danvers

February 21

ELEMENTARY

Bridgewater Normal School, 1914.
Teacher, South Raynham, Danvers; Passaic, New Jersey.

"May the gods bring you worthy rewards."

Four children: Bob, a graduate of M.I.T., Doris a graduate of B. U., Dick, a graduate of Colby College; Olive Marie, a freshman at Holten High, Danvers . . . grandchild, aged one and one-half years . . . interested in travel . . . visiting nurse.

Mildred (Gates) Swinnerton

32 Braman Street

Danvers

March 13

ELEMENTARY

Wheaton College, A.B., 1934; Salem, President's List 4.

Private nursery-school teaching.

"A winning grace and friendly mien"

Three children: Sue, a freshman at Holten High, Danvers; John, Grade III, and Paul, Grade I, Tapley School . . . Mothers' Club . . . P. T. A. . . . local and national politics.

COMMERCIAL SENIORS

Third Row: N. Russo, F. Murphy, D. Cook, H. Trahan, J. Courteau, S. Jackson, J. Dinan, M. Nolan, F. Fioretti, K. Gammons.
Second Row: J. Pashby, M. Sullivan, P. Tanen, H. Murphy, C. Mulcahy, M. Murphy, L. FitzGerald, E. Keefe, M. Clarke, R. Lange, T. Boucher, D. Brancato.
First Row: A. Dowling, L. Berard, A. Lynch, T. Lolos, Mr. Jeffery, V. Panagoplos, A. Leary, A. McCusker.

JUNIOR HIGH SENIORS

Third Row: G. Hosker, J. Spiller, R. Jalbert, P. O'Connor, E. Gwin, R. LoPilato, W. Sheehan, R. Baldini.
Second Row: A. Lewis, B. Farnum, C. Rogers, J. O'Shea, L. Goodridge, L. Michaud, N. Haskell, J. Carver.
First Row: P. Collins, B. Roller, R. Powers, Miss Burnham, V. Joffe, E. Prince, J. Moore.

ELEMENTARY SENIOR I

Third Row: E. Dodge, R. Denning, D. Johnson, J. Leary, N. Finklestein.
Second Row: W. Burger, N. Dioguardi, E. Chase, B. Brown, F. Feeney, A. McNamara, E. Barry, V. Tseki, K. Colmer.
First Row: B. Wolfe, A. Morris, M. Shay, M. Catto, Miss Wallace, M. Zinkfine, J. Steeves, B. Costa.

ELEMENTARY SENIOR II

Third Row: R. Finks, B. Baer, R. Lindgren, S. Crasnick, C. Angelakis, J. Oberg, M. Nimblett, U. O'Connor, P. Smith.
Second Row: M. Bartlett, M. Strople, D. Donnelly, P. Barry, M. Carney, E. Spencer, M. Kirby, M. Dickinson, A. Filadoro, G. Monk.
First Row: M. Lysaght, E. Feldman, C. Hunewill, Miss Mrose, E. Mason, E. Tzizik, K. Murphy, B. Hirsch.

Future

MARGOT-ELLEN BURGER
b. October 28, 1949

ELISABETH BURGER
b. October 22, 1947

WILLIAM W. BURGER, JR.
b. January 8, 1951

PAULA LON FINKLESTEIN
b. March 19, 1949

JEREMIAH VINCENT MURPHY, III
b. March 25, 1951

STEPHEN JAY TRAHAN
b. March 14, 1951

PAMELA MAY BUTLER
b. January 10, 1951

Salemites

JOSEPH PAUL CAMELLO
b. October 31, 1950

PRISCILLA ELLEN DODGE
b. May 3, 1950

JAMES HOYT FOSTER, JR.
b. March 2, 1951

ANDREA MARIE COURTEAU
b. April 15, 1950

"Anything

Goes"

History

In the annals of classical literature, there is probably no hero so renowned as Homer's Odysseus. A parallel between his imaginary wanderings and the adventures of the Class of 1951 is easily drawn. Both our college voyage and the journeyings of Odysseus have been marked by many extraordinary events. Odysseus travelled for ten years, we for but four, yet we have as many tales to tell as he. What shall we tell of first, what last?

The *Iliad* describes Odysseus' adventures in the Trojan War, prior to his ten years of wandering. We, too, had our taste of battle in the years before entering Salem. For most, these were the high school years, but some of our crew really were returning from a war that was a thousand times more terrible than the war at Troy. Since this is to be a chronicle of our four years of college, let us start at the beginning, on the day when we boarded our new ship.

"There lies the port: the vessel puffs her sail."

1947 - 1948

The rosy-fingered dawn of our college journey was a memorable one. A fair wind blew us to Salem on Orientation Day, where we met many strange but friendly people. Some were the members of our new crew, others were experienced sailors on the sea of college life. Our Junior "sisters" and "brothers" gave us such a pleasant welcome that we began to feel at ease upon embarkation.

Thence we sailed onward, hopeful at heart, into the first few weeks of our expedition toward knowledge. Our crew were quickly becoming acquainted with their new surroundings, when a dangerous wind blew us to the land of the Cyclopes, better known as the realm of the Sophomores. These "evil-eyed" ones made us suffer many hardships, such as "blitzing," reciting "poetry," "black-listing," wearing humiliating outfits, getting crew cuts and suffering in THE LOCKER ROOM! Shall we ever forget Bea Glass at the organ, or Joan-Anne Moore's interpretation of a baseball game? Little did we suspect that our tormentors would soon become our counsellors and dear shipmates.

In the banquet skits, the college received its first glimpse of our dramatic ability. Freshman I's Royalty play, starred Kay Angelakis as the Queen, Don Johnson as His Royal Highness, and Ken Colmer, as the jester. The story of "The Three Bears" was dramatized with some variations by a group from Freshman II, including Kay (Morency) Murphy, Joan Heeger, and Ruth Lindgren. New York's famous Rockettes were not superior to the Salem chorus-line which was made up of the entire Freshman III section. A Chinese Murder Mystery, and a dance routine, performed by the Commercial members of our crew, completed the entertainment.

We sailed onward from Initiation, happy as those who have been reprieved from death, to our next struggle. This was the hectic campaign to choose from among our mates, those worthy of guiding us upon the first quarter of the voyage. The results were quickly recorded by our speedy tabulators: President, Richard Denning from Freshman III; First Vice-President, George Hosker, from Freshman I; Second Vice-President, Ann McNamara from Freshman II; Treasurer, Albert Prendergast from Commercial Freshman II; Leonard Caine from Commercial Freshman I was to be Secretary, and Marilyn Clark was to keep a record of our travels.

A glimpse at our log shows us that the Parents' Tea was held soon after our elections. This reception proved to be the first of our many suc-

cessful social events. The latent talent among our seamen burst into glory during the entertainment when Frances Feeney and Bob Jalbert played the piano, Evelyn Mason performed on her violin accompanied by Lucille Berard, and Barbara Brown, Jim O'Shea, Ralph LoPilato, and Ed Gwin raised their voices in song. Barbara Freed recited a stirring monologue.

When winter arrived, we discovered many skilled basketball players in the freshman class. Those who made the varsity that year were Joe Courteau, Bob Powers, Kenny Colmer and Hank Trahan. The first two proved to be the highest scorers for the 1948 season of Salem's favorite sport.

Some heartless god let loose a gale that blew us steadily toward the stormy Seas of Hades, Mid-year Examinations. We sailed onward through these dark waters, stricken at heart, with the spirit of the crew faltering beneath the burden of "cramming". For the space of five days we labored by night and day, and on the sixth when we drifted upon calmer seas, we were happy to see that we had weathered the gale remarkably well.

Life aboard ship in the year 1947-1948 was far from dull. When we weren't pounding our typewriters, cutting frogs, or practicing gestures, we found time to attend the senior "Nostalgic Nineties" show, the Glee Club operetta, "Show Business," the Commercial Council and W. A. A. banquets, many excellent dances, and the Dramatic Club presentation of *Jane Eyre*. The last held special interest for us, because several of our members were among the cast; these included Lucille Michaud, Joan-Anne Moore, Arlene Lewis, Ethel Tzizik, and Robert Jalbert.

But of all the memories we hold of our Freshman year, none is more fondly recalled than that of our April Showers Frolic. The pastel umbrellas and spring flowers which adorned the hall helped to make this one of the most delightful and successful dances ever held at Salem.

Before we were besieged with exams again, we cast our ballots for our next officers. Those elected were: President, Barbara Farnum; Vice-President, Joe Courteau; Secretary, Beatrice Wolfe; Treasurer, Bob Donovan.

Our last weeks as able seamen were spent in Move-Up rehearsals, cleaning the ship from stem to stern for a visit from the Accreditation Committee, signing *Clippers*, and making vacation plans. The Olympic Council besieged us once more with another set of exams, which, oddly enough, seemed less fearful than had the first one.

When Odysseus and his crew stopped at the peaceful land of the Lotos-eaters, they were enchanted by a dreamy, languid feeling which made them forget their previous hardships; we were moved by a similar feeling as we disembarked at the land of vacation for a brief respite before our next momentous year at Salem.

"I am become a name;
For always roaming with a hungry heart
Much have I seen and known."

1948-1949

We boarded our craft once more, eager to meet the new adventures which lay ahead on the next lap of our voyage. Ah, here we were, entering upon that era of the foolish, yet wise sophomore, who gazes with raised eye-

brows on the antics of the fledgings, who, but for the grace of Heaven and that last-minute cramming, we might still have been.

Every class that has sailed to Circe's isle has fallen under her enchantment for several weeks. Hers is the power to change men into beasts. To the Freshmen we seemed fully transformed, for none could escape our wrath during Initiation conducted under the leadership of Mary Kirby. It would be difficult to determine whether the Freshmen were wearier or more stained than the Sophomores in the locker room on Banquet night, but it is certain that none who went through our "torture chamber" will ever forget it. Initiation was modified the next year!

No longer befuddled as far as parliamentary law was concerned, we began a series of stormy class meetings. None was more violent than that which preceded our "Dog Patch" dance. To be in the gym, or not to be in the gym—that was the question! Nevertheless, every Li'l Abner and Daisy May who attended the affair enjoyed the unusual dance.

Because of spirited debating which had characterized our mass meetings, often resulting in near-riots, we voted to draw up a constitution. Through the tireless efforts of the committee appointed to write the document, a good constitution was presented and was soon adopted by our class. Time has proved its value, since we have never returned to the same useless bickering of our earlier days.

A record poll, conducted at Salem in December, was presented later on the Boston Ballroom program. Although no chanteys were chosen, many current hits and all-time favorites were. One of the records played was "Buttons and Bows," President Sullivan's favorite.

The lecture schedule for the '48-'49 season included some of the best programs we have had. Dance instruction, a personality lecture, several musical programs, book reviews by the popular Mrs. Rudkin, and "The Barretts of Wimpole Street" headed by our favorite Mary Louise Hickey broadened our cultural background. A general sigh of relief went up from everyone after exams were over. Many nights had been spent reviewing the rock cycle, glacial evidences, main motions, planets, the American Revolution, *Beowulf*, and syllogisms. After we had recuperated from our scholastic endeavors, we set sail upon one of our most tremendous adventures — the Sophomore Show.

"Round-Trip Ticket" proved to be a huge success, which may be accounted for by the fact that it enlisted the whole-hearted efforts of almost the entire class. Special credit must go to the co-directors, Ralph LoPilato, and Joan-Anne Moore, and to our gifted pianist, Frances Feeney. Most memorable among the acts were: "You Can't Get A Man With A Gun," the minstrel show starring Ken Colmer, Ed Gwin, Bob Powers, and Jim Leary as end men; Arlene Lewis' impersonation of Sophie Tucker; the Andrew Sisters, and the Coney Island bathing beauties. The imaginary musical tour of the United States, from its opening song, "Quanto La Gusta," to the finale, "Every State in the Forty-Eight," was a triumph of entertainment.

An air of tranquillity again returned to our days aboard ship as we returned to shorthand transcription, the mysteries of physics, and our field trips for Government, which took us to the State House and Charlestown State Prison. The Shakespeare and classic groups saw *Hamlet*, *Medea*, and *Richard III* that winter. Out-of-school hours were spent in swimming classes, at "Open-House" Day, Business Machines Exhibit, and the impressive Twenty-fifth Anniversary Banquet of the W. A. A.

In the chapter of the *Odyssey* we find many references to games. Homer writes that "there is no greater glory for a man than to be skilled in the sports." Odysseus was a superior athlete, a champion. Although our

Junior Prom

games were quite different from the discus throwing and archery of his day, we too enjoyed the friendly competition that participation in sports provide. Many Sophomores were seen on the basketball court and the baseball diamond that year. When Salem traveled to play the girls at Lowell, those representing our class were: Pat Collins, Anne McCusker, Lucille Michaud, Christine Mulcahy, Mary Semple, and Ann Leary. With the addition of Ralph Butler, the same members of our class who had played the previous year, aided the varsity basketball team through its season. Don Johnson, Jim O'Shea, Jim Leary, and Paul Camello helped the Junior Varsity to achieve a victorious record. When Spring finally put in her appearance, we found Bob Powers, Victor Tseki, Paul Camello, Ralph Butler, Ken Colmer, Jim Foster, and Henry Trahan rounding the bases for Salem.

Late that spring four of our shipmates, the stars of our show, brought recognition to Salem and special credit to our class by being the first Salemites to appear on television. Dorothy Donnelly, Mary Kirby, Betty Spencer, and Helen (Kehoe) Courteau traveled to New York to give their famous rendition of "I Can't Say No," on Ted Mack's Show. *George Washington Slept Here*, directed by Barbara Freed and Estelle Wolk, was the high point of the Dramatic Club's program. Deserving of special mention are Ralph LoPilato as Mr. Kimber, and Joan-Anne Moore, who assumed one of the leading roles on four hours' notice.

With all sails set, we sped through the last weeks of our Sophomore cruise past the reefs of exams, the ripples of farewell parties, picnics and Move-Up exercises, thence again into the carefree country of the Lotos-eaters, the land of vacation.

"For some three suns to store and hoard myself —
To follow knowledge like a sinking star.

1949-1950

Toward the end of Odysseus' travels, he was washed upon the shore of Phaeacia. Here he was feasted and entertained by the peaceful inhabitants. After his restful visit, the Phaeacians equipped him with men and a ship to complete his journey home to Ithaca. Our Junior Year at Salem was a relatively peaceful and pleasant one, with each and every course equipping us for our chosen profession.

When we had hoisted the white sails of our ship for the third time, we realized that we had passed the half-way mark of our college voyage. That Orientation Day we were the "big sisters and brothers," we were the gracious hosts whose duty it was to welcome aboard a crew of young sailors. Two new members were welcomed to the Olympic Council that September, Dr. Leo Hennessey and Mr. Timothy F. Clifford.

A glance at our programs showed that our classes were of a slightly different flavor from those of previous years, for they were liberally seasoned with methods. Eagerly, every Junior High and Elementary tried to absorb the teaching techniques, for he realized with mingled excitement and apprehension that he would soon be using them in the Horace Mann Training School. With mingled excitement and terror were anticipated the time when his powers would be put to the test.

The social calendar listed many activities such as the Initiation Banquet, *Clipper* Dance, W. A. A. Play Day, I. R. C. spaghetti dinner, and the wonderful Newman Club Minstrel Show. Main topics of conversation were: the increasing number of engaged classmates; the burglary of the cigarette and coke machines; the Indian who hoaxed us neatly; the refurbishing of the Rec Room, credit for which went to our classmates, Kay (Morency)

COME TO THE INFORMAL
DANCE
THE PRICE IS

Murphy and Ruth Lindgren, and the many jokes about the Brink robbery. Anyone who possessed more than five dollars was quickly accused of the theft.

A crew of carpenters boarded the ship to make it fireproof and seaworthy. Walls, doors, and fire escapes emerged in unexpected places, and Salemites needed maps to find their way from deck to deck. It was like running an obstacle course to get about; at last, we had a good excuse for being late to class. Unforgettable scenes: the man with the wheelbarrow who attended many of our class meetings; the carpenter, cigar and all, who kept crawling in and out of Miss Burnham's window, and the teacher who was the unhappy recipient of a shower of plaster.

Under the leadership of our efficient officers, James O'Shea, President; Ed Gwin, Vice-President; Beatrice Wolfe, Secretary; and Chris Mulcahy, Treasurer, we undertook several money-making ventures. The first was a bridge and whist party, which was under the direction of Dan Cole, Ed Dodge was in charge of our profitable cake sale. With an enlarged treasury we felt able to begin plans for our Junior Prom.

After the ever-welcome Christmas holidays and the much dreaded exams were over, a new world was opened to the eyes of the Elementaries and Junior Highs. This was the era of lesson plans, conferences, workbooks, visual aids, I. Q.'s, and experiences with many "little darlings" with a wide range of individual differences. How timid we were the first time we stood before a class! As our confidence grew, however, we began to feel at home on the training ship. We shall not soon forget the untiring efforts of our supervisors, the weeks we had to teach gym, the horrors of yard duty, or the few free days that some of us had because of snow storms, days when we were envied by our comrades at college. A costume party was held by those who had trained the third quarter, and Beatrice Glass will be remembered as "Uncle Joe" Stalin.

Diamonds began to glitter on many a finger. Eros, the god of love, sent arrows flying through the air at a rapid pace when Kay Angelakis, Barbara Brown, Sylvia Cohen, Joan Heeger, Connie Hunewill, and Kay Morency became engaged, and Beatrice Gouchberg changed her name to Hirsch.

With spring our thoughts blithefully turned to the long-awaited Junior Prom. Stars were twinkling in the skies and in our eyes as we danced away the hours at the New Ocean House. The difficult task of choosing the most beautiful girls was finally accomplished when Barbara Farnum was chosen as Queen and Arlene Lynch, Pat Collins, Chris Mulcahy, Joan-Anne Moore, Bea Hirsch, and Ann Dowling formed her court. The theme, "Some Enchanted Evening," aptly described the memorable ball.

Since our earliest days at Salem we had been aware of the efforts of President Sullivan, the faculty, and students to bring to our college the prestige derived from accreditation. Our dreams became a reality in March of our Junior year when the National Committee accepted Salem to the ranks of accredited teachers colleges. To celebrate our triumph, a festive banquet was held in Chapel Hall. A beautiful desk was presented to President Sullivan in appreciation for his untiring endeavors toward accreditation. To everyone, this was the most unforgettable of all the wonderful banquets ever given at Salem; we had achieved our goal and were resolved to sail on to new heights in the field of knowledge.

The days and weeks of spring flew past in rapid pace as we prepared our panel discussions, took field trips to neighboring schools to observe classes, cheered for the baseball teams, and saw Katherine Hepburn in "As You Like It" in Boston. As the seniors donned caps and gowns, a feeling of loneliness crept into our hearts for we realized that we would soon be losing some of our best companions. Salem would not be quite the same without them.

DAISY CHAIN

Second Row: A. McCucker, T. Lolos, P. Smith, V. Joffe, T. Boucher, D. Donnelly, F. Feeney.
First Row: M. Catto, V. Panagoplos, B. Brown, M. Shay, A. McNamara, B. Farnum.

LAUREL CHAIN

R. Lindgren, S. Crasnick, B. Cole, L. Berard, J. Heeger, B. Glass, B. Costa, C. Hunewill, A. Dowling, M. Semple, P. Tanen, E. Chase.

On a beautiful day in June, at Move-Up, our proud band of seamen finally moved up to their places as the new officers and caught the symbolic roses from the parting class. On Class Day afternoon the Seniors were escorted to the Ivy Oration by our Laurel Chain, which included Phyllis Tanen, Mary Semple, Constance Hunewill, Ruth Lindgren, Sylvia Cohen, Barbara Freed, Joan Heeger, Ann Dowling, Lucille Berard, Edna Chase, Beatrice Glass, and Beatrice Wolfe.

The ushers at Class Day and Graduation included Joe Courteau, Jim Leary, Ralph LoPilato, Dick Denning, George Monk, John Dinan, Francis Murphy, Ed Dodge, Maurice Nolan, Frank Fioretti, Philip O'Connor, George Hosker, James O'Shea, Nicholas Russo, Stan Jackson, David Cook, Ed Gwin, and Bill Waitt.

With all the pomp and circumstance associated with graduation, the Daisy Chain led the Seniors into Chapel Hall to receive their degrees. Those who carried the chain of seasonal daisies were: Anne McCusker (marshal), Therese Boucher, Barbara Brown, Margaret Catto, Dorothy Donnelly, Barbara Farnum, Frances Feeney, Vivienne Joffe, Theodora Lolos, Ann McNamara, Viola Panagoplos, Mary Shay, and Phyllis Smith.

No more pencils, no more books! Could vacation be here so soon? As we bade a temporary farewell to our shipmates, we realized that but one more year stood between us and the farewells that would mark the end of our voyage at Salem.

"But something ere the end,
Some work of noble note,
may yet be done."

1950-1951

Odysseus so enjoyed his visit to Calypso's Isle of Paradise that he wished to remain there forever, but a power beyond himself drove him on toward new horizons. With similar conflicting urges we spent our last happy year at Salem. When we raised anchor in September, 1950, the shadow of Mars darkened our reunion. We were saddened also by the news of the death of Mr. Woods, our former professor of music. There were other changes, for Miss Janet Smith came to the Commercial Department and Miss Mary Mrose succeeded Miss Ware in the geography nook on the upper deck. Miss Ruth Southwick was appointed to the position in the training school held for so many years by Miss M. Elizabeth James.

Our class officers were President James O'Shea, Vice-President Ralph LoPilato, Secretary Beatrice Glass, and Treasurer Frank Fioretti. Early in the year, we undertook two more money-making ventures. The first was "What's Cookin'?" a compilation of the favorite recipes of our faculty and class members. Credit for its success belongs to the committees under the leadership of Stan Jackson. The next affair was a cake sale, in charge of Ed Dodge. To help finance the *Clipper*, a successful dance was held in October. The classical and mythological theme of the 1951 *Clipper* was carried out in the decorations.

When not preparing for our dreaded chapel speeches, learning a few more methods, rummaging through Contemporary Literature and taking the field trips to Boston for Shakespeare class, we attended many shows, dances, banquets and other social affairs. An unique affair was the Open-House for members of the State Legislature. In the sports picture were the successful Lowell Day, which climaxed the soccer and hockey season for the W. A. A. The mighty Junior High Seniors were the champions in a spirited program of intramural football. The game of the year was that between the "Matrimonial Maulers" and the "Bewildered Bachelors," in which the former defeated the latter.

Rehearsals for the Senior Show gave little promise of the dazzling success of that production. "Anything Goes" was a wonderful show, just as good as our Sophomore one had been. Outstanding among the numbers were: Sid Caesar (Jim Foster) and Imogene Coca (Bea Glass); Ken Colmer and Jim O'Shea's inimitable rendition of "Brush Up Your Shakespeare"; Ann Morris' "Honey Bun"; Ursula O'Connor and Phyllis Smith's "We Hate Men"; the Indian chorus, and the Scottish number, "My Mother's Wedding Day," sung by Mary Kirby, Betty Spencer, and Dot Donnelly.

The war and the fact that we would soon leave college caused the announcement of many engagements. Those who accepted rings were Nancy Haskell, Pat Collins, Vivienne Joffe, Margaret Catto, Rosalyn Finks, Janet Oberg, Eleanor Keefe, Mary Murphy, and Bea Wolfe. Bea and Danny Cole were our first class couple.

Of all the betrothals none pleased us so much as that of Mrs. Margaret C. King and President Edward A. Sullivan. Every senior wishes them great happiness in the years to come and is happy to know that Salem will have a charming official hostess.

Just as Odysseus' crew became better adjusted to the sea and its terrors, so we no longer became seasick during the storm of exams, for somehow the waves seemed less formidable than those of earlier days. Immediately after the exams, the Commercials left Salem to do its practice teaching in various high schools. On the two days that they returned to us during the eight weeks, their conversations about methods, disciplinary problems, and supervisors were very familiar to the Elementaries and Junior Highs.

A new course was added to our schedule by order of the Commonwealth; in cooperation with the Civil Defense Program we took a First-Aid course. Stock phrases were: "Let me borrow your bandage," "In goes the good air . . . out goes the bad," and "Let me find your pressure points."

Although our ship was nearing port, there was still much work to be done. Included were factory and farm reports, "Robert of Sicily," and National Teachers Examinations, of whose results we were justifiably proud. Of the forty-three who took the examination, over half made high scores, with Robert Stanley and Marie Nimblett leading the field.

Heard in the locker rooms and "smoker" were discussions of the job situation, the luck at missing the extra weeks at training imposed upon the Juniors, the Valentines received by President Sullivan and members of the faculty from the "Three Gay Blades," the approaching draft call, and the numerous showers given for engaged classmates. The cleverness of the class babies extolled by doting fathers Joe Courteau, Ralph Butler, Paul Camello, Jim Foster, Nat Finklestein, Ed Dodge, Bill Burger, and Hank Trahan.

A highlight of our last spring at Salem was the thrilling and unusual play, "The Night of January Sixteenth," presented by the Dramatic Club. Joan-Anne Moore, Ralph LoPilato, James O'Shea, Frank Fioretti, Arlene Lewis, Ethel Tzizik, James Leary, Kenneth Colmer, Barbara Roller, and Beatrice Glass gave brilliant characterizations.

When Odysseus reached Ithaca after twenty years' absence, he had to dislodge the suitors from his house before he could enjoy his return. This fate, at least, we have been spared; at the home port, nothing stood between us and the degree of Bachelor of Science in Education.

The first of a series of events preceding but closely related to Commencement was the Investiture ceremony on May 10, and thereafter the somber robes denoting our new dignity were seen frequently on the

campus. Our first appearance wearing them as a group was at the *Clipper* dedication.

Odysseus celebrated the end of a memorable journey with great festivities. We made the last week at college memorable with Baccalaureate, Last Chapel, the Class Day Luncheon, the Ivy Ceremony, the Senior Tea, the Reception at the Hotel Kenmore, and last and best of all, Graduation.

As the recessional grows faint in our ears, we relive for a moment the days of our journey. The pleasant memories come flooding back, and the disagreeable ones are already forgotten. As we look down at the new parchment in our hand, we realize that it is both a degree and a symbol of four of the happiest and most meaningful years of our lives.

The Greek gods piloted Odysseus. May our God pilot us as we embark upon new voyages of teaching, marriage, and devoted service to our wonderful America. May each of us say truly:

"I am part of all that I have met;
Yet all experience is an arch wherethru'
Gleams that untravel'd world, whose margin fades
Forever and forever when I move.
How dull it is to pause, to make an end,
To rust unburnish'd, not to shine in use!"

The sculptor Pygmalion so loved beauty that Venus granted his desire and caused the ivory statue of the maiden Galatea to spring to life before his eyes. Let us so love virtue that it may become "the substance of things hoped for."

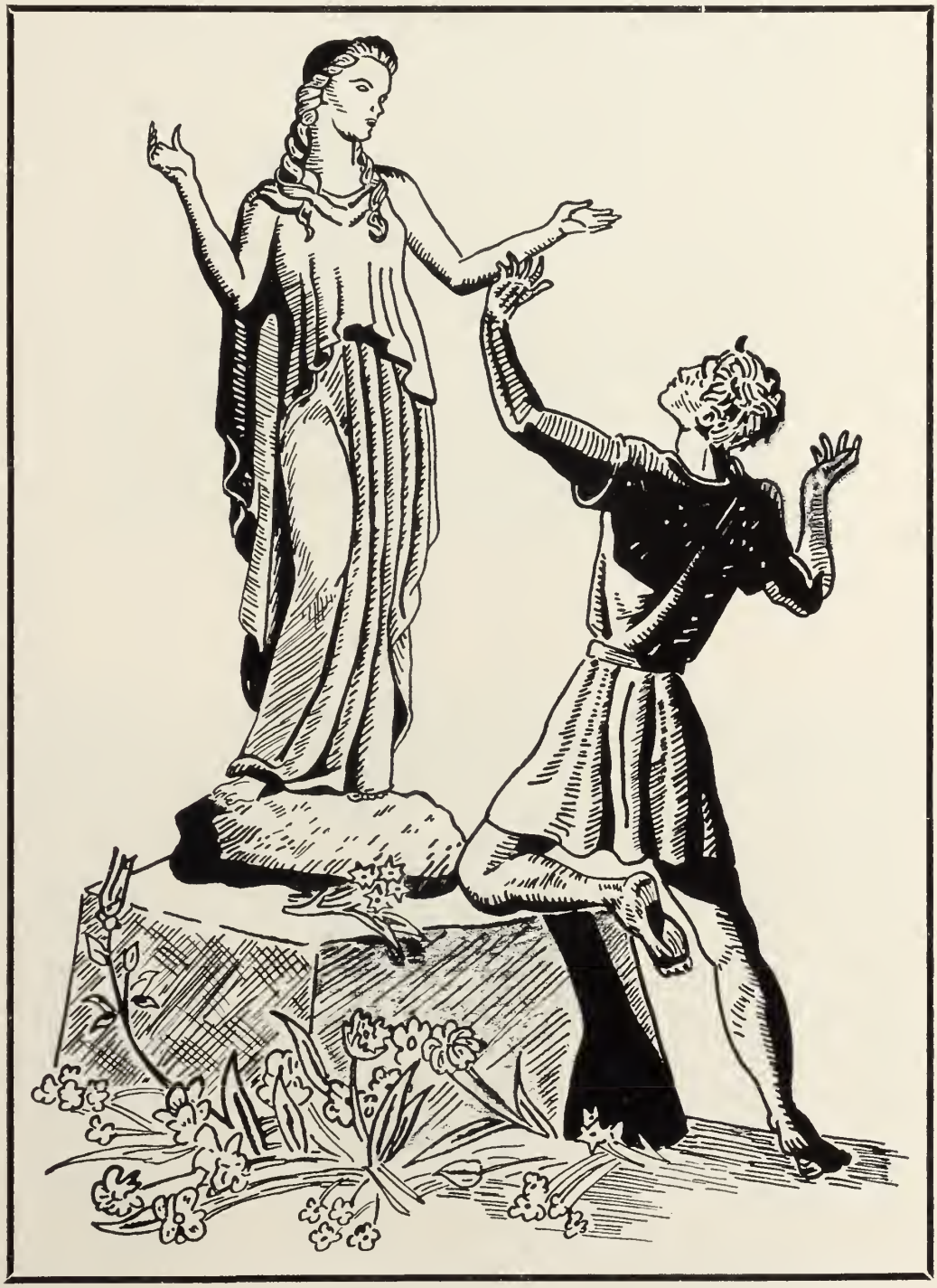

OFFICERS OF THE JUNIOR CLASS

Jean Brennan, *Secretary;* Roland Dwinell, *Treasurer*
Shirley Foley, *President;* Claire Kuninski, *Vice-President*

COMMERCIAL JUNIOR I

Third Row: N. Acheson, P. Russo, J. Sacco, R. Aldrich, R. Dwinell, E. Burke, R. Anderson.
Second Row: D. Desmond, H. Ahearn, J. Brennan, D. Araujo, L. Blodgett, H. Brusseau, H. Gannon, B. Fargo, J. Giunta.
First Row: W. Bearse, B. Gomes, P. Kelley, M. Kasparian, R. Goldberg, M. Heraty, C. Haskell, S. Foley.

COMMERCIAL JUNIOR II

Second Row: D. Swanson, V. Ricker, R. Porter, H. Maskiewicz, M. McGinn, M. Lonergan, C. Kuninski, G. Staples.

First Row: J. Nyberg, R. Lazar, N. Partoll, E. McPartland, Miss Cruttenden, J. Webster, C. Walsh, T. Triantafilou.

JUNIOR HIGH JUNIORS

Third Row: C. Chamberlain, J. McDonald, S. Greenglass, H. Hewitt, R. Stanley, R. Beaulieu.

Second Row: J. Sullivan, J. Grillo, G. Bedrosian, A. Boy, T. Lynn, L. Amaru, P. Rubinstein, J. DeAngelis, L. Scannell.

First Row: M. Bassett, A. Burnham, Mr. Moody, A. Maglio, F. Alpert, J. McCarron.

ELEMENTARY JUNIOR I

Third Row: M. Sawyer, A. Matthews, R. McNeill, A. Wolfe, R. Brownell, R. Thomson, D. White, M. Equils, E. Senfleben.
Second Row: L. Christopher, A. McLean, R. Jansson, T. Flanagan, L. Renner, G. Hill, M. Patch, M. McLaughlin, L. Freedman, P. Daly, L. Sheehan, L. Willard.
First Row: J. Boyd, M. Torpey, B. Collins, A. Berrigan, M. Nolan, Miss Stone, J. McFarlane, J. Mercier, M. Stephens, A. Murray, J. Lombardi.

ELEMENTARY JUNIOR II

Third Row: J. Cahill, P. Auger, C. Visco, J. Slaven, R. Cafarelli, M. Varney, M. Murphy, M. A'Hearn.
Second Row: M. Kane, A. Glover, L. Barrows, F. Flynn, A. Fletcher, J. Thompson, M. Hanlon, P. Anthony, H. Wright, P. Turner.
First Row: J. Kinhan, M. Wyman, N. Hanley, M. Byrne, H. Shamberger, Miss Driscoll, P. Cronin, E. Collins, A. Copoulos, B. Carella.

OFFICERS OF THE SOPHOMORE CLASS

Elaine Hammerstrom, *Treasurer;* Dolores Fillacio, *Secretary;* Richard St. Amand, *President;* Patricia Cahill, *Vice-President*

COMMERCIAL SOPHOMORE I

Third Row: J. Balch, M. Cronin, G. Betses, J. Giunta, L. Faulkner, N. Burns, E. Bacherman.

Second Row: L. Egan, E. Fishman, M. Fahey, M. Clebnik, A. Hadfield, A. Deehy, M. Bartlett, J. Gwodz, L. Cohen.

First Row: J. Chandler, B. Harbour, E. Banta, C. Economopoulos, Miss Witham, L. Femino, A. Casey, H. Buckley.

COMMERCIAL SOPHOMORE II

Third Row: R. Brunell, R. St. Amand, T. Thibault, R. Tremblay, J. Neenan, J. O'Neill, L. Wall.
Second Row: B. Shaw, M. Welling, M. O'Maley, M. O'Riordan, B. Ross, H. Rines, M. Luz, S. Murray, B. Noble, H. McLeod, J. Macera, M. Neipris.
First Row: Y. Spinale, M. Landry, E. Mulcahy, M. Miskell, Miss Keily, J. Vagge, A. Walsh, L. Nowacki.

SOPHOMORE I

Third Row: E. Duggan, P. Finn, F. Sparicio, R. Lovett, P. Riley, J. Limongiello, S. Cunningham, B. Armstrong, J. Klickstein.
Second Row: N. Bergman, E. Atkins, J. Carlow, M. Friend, A. Gates, T. Cullinane, E. Shannon, M. Shannon, B. Ham, I. Frangos.
First Row: D. Fillacio, V. Finlay, P. Christoforo, E. Burns, Mr. Collins, M. Beaulieu, M. Aloisi, L. Christoforo, J. Antonopoulos.

SOPHOMORE II

Second Row: B. Smith, M. Smallwood, S. Rodman, M. Shuman, J. Caverly, I. Murphy, M. Nahornuk, M. O'Neil, J. Johnson.

First Row: A. Woods, J. Vasconcellos, E. Johnson, M. Wilton, L. Hamilton, C. Somers, M. Walsh, M. McGivern, N. Jenness, A. Walsh.

SOPHOMORE III

Third Row: G. Groesbeck, C. Towey, J. Ronan, W. Kilroy, F. FitzGerald, C. Zwonik, J. George, W. Leahy, R. Tivnan, W. Couture.

Second Row: J. Marr, D. Southam, D. Lambert, P. McDonald, T. Sobocinski, N. Lampron, M. Meseth, J. Farraher, E. Harney, J. Hennessey, S. Harvey, R. Mackie.

First Row: T. Spitz, E. DiFilippo, E. Corcoran, A. Beaumont, Dr. McGlynn, D. Lynch, J. MacLean, M. Shaw, P. Cahill, A. Pooler.

OFFICERS OF THE FRESHMAN CLASS

Charles Koulopoulos, *Second Vice-President;* Richard Zani, *Treasurer;* Frederick Zani, *First Vice-President;* Elizabeth Derouin, *Secretary;* Rosemary McHugh, *President*

COMMERCIAL FRESHMAN I

Third Row: A. Hennessey, E. Bent, L. Garrity, R. Douglas, J. Kiley, J. Clarkin, W. Burkinshaw, H. Cant, C. Kalil, J. Johnson.

Second Row: G. Fishbane, B. Harmon, R. Byrne, B. Chase, D. Geary, B. Days, J. Abbott, E. Karwonski, L. Canavan, L. Bragg, J. Aucoin.

First Row: K. Kelleher, P. Barry, T. Antonuccio, D. Chrysakis, E. Abate, Mr. Hardy, H. Hayes, S. Cloper, M. Burke, L. Cooke, M. Kavanaugh.

COMMERCIAL FRESHMAN II

Third Row: C. Stephaney, D. Spaneas, T. Regan, R. LaSano, C. Morrison, D. Kimball, R. Santos, F. Sullivan, E. Ryder, J. Lavin.

Second Row: P. McLaughlin, M. Dorman, M. MacMurrer, S. Landry, B. Parker, T. Krupinski, S. Pellett, G. Mazzola, A. Goyea, J. O'Claire, E. Silva, B. Rand.

First Row: B. MacArdle, B. Simons, D. Sataite, B. Kuell, A. Walke, Miss Smith, J. McCool, M. Lynch, D. Mazzarella, P. Lorizio, F. Namaka.

FRESHMAN I

Third Row: B. Collins, A. Floyd, J. Gaspari, L. Zani, R. Zani, G. Gibbons, Z. Brozewich, D. Rand, F. Zani, P. Chase, O. Alphen, M. Flaherty.

Second Row: B. Doherty, J. Kennedy, R. Hayes, E. Connors, N. Fioretti, K. Flynn, M. Ells, S. Kearney, A. LaCascia, F. Barry, L. Kozel, E. Drouin, C. Liffin.

First Row: M. Creamer, R. Babcock, D. Aiken, C. Fishman, M. Chase, J. Lorina, M. Macera, Dr. Hennessey, P. Lanigan, S. Alley, Y. Grady, L. Cummings, J. Charshoodian, J. Carter.

FRESHMAN II

Third Row: M. Smith, M. O'Donnell, P. O'Neil, W. Tremblay, B. Robinson, R. McIntyre, D. Schmuck, M. Shannon, M. Russell, S. Scott, C. Pratt, A. Ryan.

Second Row: A. Zukor, P. Minigell, C. Shortell, J. Spencer, F. Markowsky, A. Sullivan, J. Pucciarella, R. McHugh, M. Poole, F. Marotta, L. Mahoney, G. Robinson, N. Treanor.

First Row: C. Perroni, N. Centracchio, J. Picardi, C. Strople, E. Pisano, S. Prendergast, Dr. Hall, L. Moquin, B. O'Connell, O. Thacher, J. Myles, J. Symington, M. Shoulder.

FRESHMAN III

Third Row: A. Tangney, A. Edwards, D. Palmer, H. Schlegel, R. Brown, J. Doyle, J. Devitt, F. Sweeney, D. Hanlon, D. Garland, L. Fittante, E. Morine.

Second Row: J. Boyle, N. Garneau, D. Taraburelli, S. Walsh, R. Ajootian, T. Grady, F. Bowman, P. Sullivan, W. Watson, M. Gerber, W. Shaw, C. Koulopoulos, J. Sepe.

First Row: J. Coppola, B. Clark, E. Capuzzo, J. Dallaire, M. Fitzgerald, L. McCarthy, E. Keeley, E. Gouzoules, B. Barry, J. Cullen, A. DiVincenzo, J. Allen.

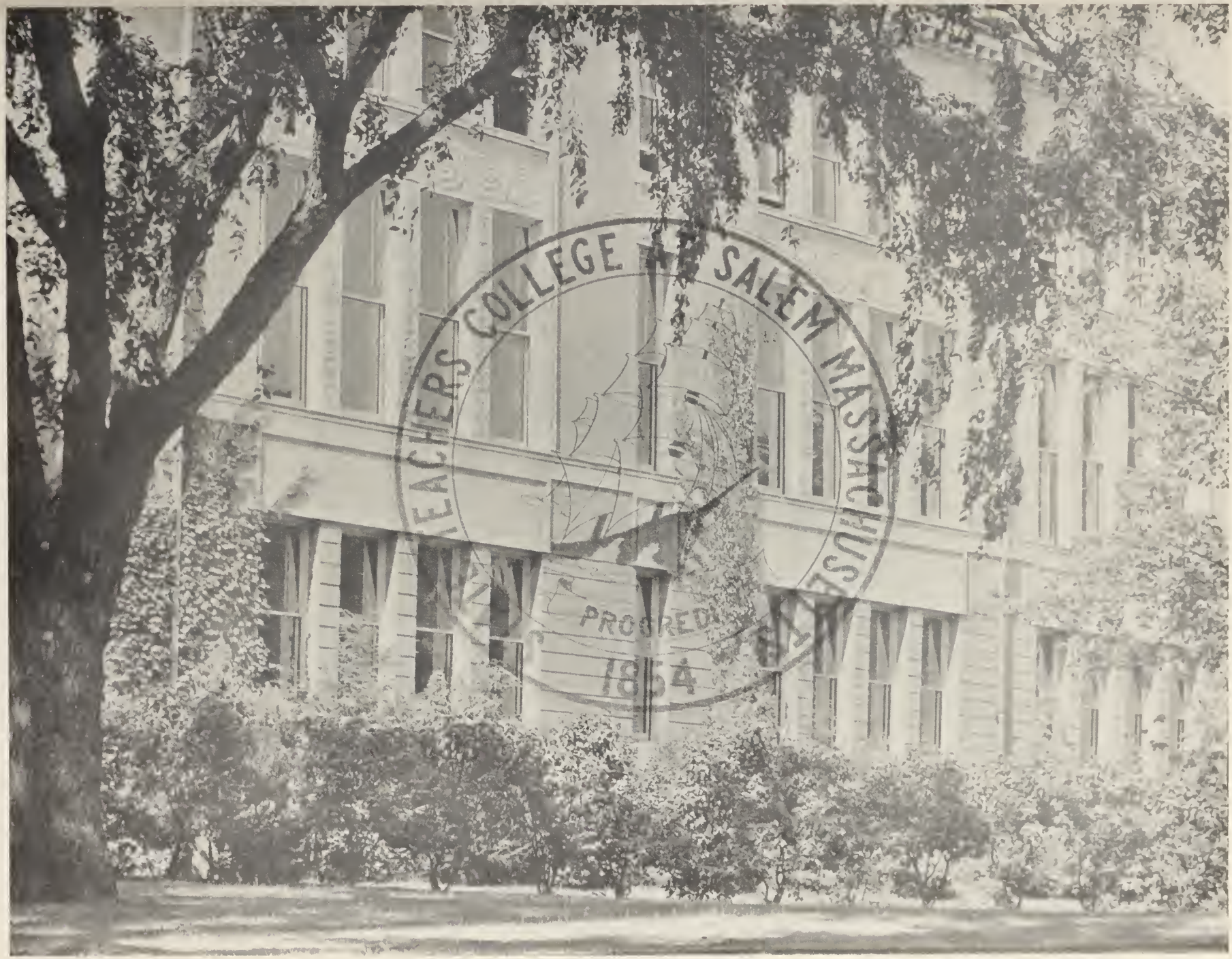
TEACHERS COLLEGE SALEM MASSACHUSETTS
PROGRESS
1854

In shining rays of light, behold Pegasus, Minerva's gift to the Muses, symbol of music, literature, science, and philosophy.

Co-operative Council

Second Row: P. Tanen, C. Cummings, C. Rogers, V. Panagoplos, S. Cohen.

First Row: T. Lolos, R. Denning, Dr. Jones, President Sullivan, Mr. Clifford, M. Nolan, M. Kasparian.

Officers of the Cooperative Council

RICHARD W. DENNING
President

DANIEL L. DESMOND
Vice-President

BARBARA J. FARNUM
Secretary

MAURICE J. NOLAN
Treasurer

CHAIRMEN OF STANDING COMMITTEES

JOSEPH R. GIUNTA
Alumni

CATHERINE ANGELAKIS
Library

THEODORA LOLOS
Auditing

PHYLLIS D. TANEN
Program

VIOLA PANAGOPLOS
Finance

MARGARET KASPARIAN
CHARLES ROGERS
Public Relations

GLADYS E. HILL
General Welfare

SYLVIA E. CRASNICK
Social

ANN C. FLETCHER
Insurance Fund

MAURICE J. NOLAN
Treasurer's

PRESIDENT EDWARD A. SULLIVAN
MRS. MARGARET C. KING
DR. MARY M. JONES
MR. TIMOTHY F. CLIFFORD
Advisers

Officers of the Commercial Council

Second Row: G. Anderson, Mr. Jeffery, T. Boucher.
First Row: A. Dowling, *President;* P. Kelly.

Association for Childhood Education

Second Row: M. Strople, L. Christoforo, P. Christoforo, N. Bergman, J. Bethune, J. Oberg, M. Nimblett, M. Dickinson, C. Hunewill.

First Row: S. Crasnick, C. Angelakis, Dr. Hennessey, J. Klickstein, E. Mason, P. Cahill.

MARGARET DORAN
President

DOLORES FILLACIO
Vice-President

JEANNETTE KLICKSTEIN
Secretary

CATHERINE ANGELAKIS
Treasurer

DR. HENNESSEY
Adviser

Book Club

Third Row: L. Femino, H. Buckley, D. Araujo, N. Burns, M. Luz, M. Clarke.

Second Row: J. Andreadis, M. Kasparian, N. Partoll, R. Goldberg, P. Tanen, A. Walsh.

First Row: S. Foley, T. Lolos, R. Dwinell, Dr. Hall, D. Lynch, N. Acheson, J. Gwodz.

Roland Dwinell
President

Dawn Lynch
Vice-President

Jean Gwodz
Secretary

Norman Acheson
Treasurer

Dr. Hall
Adviser

Book Store Associates

Second Row: M. Clarke, G. Staples, E. Burke, J. Mercier.
First Row: Mr. Hardy, *Adviser;* C. Kuninski, *Manager.*

Cafeteria Associates

Second Row: H. Murphy, H. Ahearn, T. Regan, J. Brennan, J. O'Claire, D. Swanson.

First Row: Mrs. Heffernan, T. Boucher, Mr. Jeffery, Miss Keily, S. Jackson, M. Sullivan, Mrs. Goolsby.

Camera Club

Second Row: B. Glass, L. Michaud, R. Thomson, C. Rogers, R. MacNeill, B. Wolfe, M. Poole, J. Ryan.

First Row: L. Moquin, N. Haskell, E. Chase, Mr. Collins, A. Wolfe, C. Strople, D. Aiken.

EDNA CHASE
President

ALBERT WOLFE
Vice-President

PHILIP RUSSO
Secretary-Treasurer

MR. COLLINS
Adviser

Classical Record Club

Second Row: P. Cronin, M. Clarke, M. Byrne
First Row: P. Rubenstein, J. Slaven.

College Choir

Second Row: D. Rand, G. Gibbons, Mr. Clifford, T. Morse, C. Towey.

First Row: E. Shannon, M. Macera, L. Kozel, J. Charshoodian, D. Lynch, P. McDonald.

Craft Club

Second Row: W. Tremblay, R. Zani, Z. Brozewich, L. Cummings.
First Row: Miss Beers, L. Zani.

Dramatic Club

Third Row: J. Mercier, M. Shuman, B. Chase, R. Aldrich, C. Towey, C. Zwonik, F. Zani, P. Barry, J. Balch, R. Simons.

Second Row: D. Mazzarella, B. Mahoney, B. Harbor, V. Finlay, A. Lewis, L. Christoforo, G. Robinson, J. Symington, A. Gates, J. Nyberg, B. Roller, J. Rigmont.

First Row: J. Spiller, M. Carney, E. Tzizik, M. Beaulieu, J. Moore, R. LoPilato, P. Finn, P. Smith, W. Burger.

Earth Science Club

Second Row: J. Giunta, N. Partoll, J. Pucciarella, F. Barry, D. Araujo, D. Rand, W. Leahy, M. Flaherty, R. Porter, F. Marotta, J. Carver.

First Row: R. Goldberg, J. Andreadis, W. Couture, Miss Mrose, R. Tivnan, B. Gomes, C. Haskell.

Girls' Glee Club

Third Row: J. Mazzola, P. Anthony, A. Glover, S. Scott, E. McIntyre, E. Shannon, J. Aucoin, B. Chase, M. Shannon, B. Brown, P. McMurrer, J. Bethune, O. Alphen, H. Hayes.

Second Row: Y. Grady, D. Chrysakis, J. Charshoodian, M. Lynch, J. Auclair, J. Johnson, R. McHugh, L. Mahoney, P. Christoforo, L. Christoforo, S. Prendergast, A. Hurley, M. Chase, A. Woods, I. Frangos, P. Minigell, C. Shortell, M. Macera, B. O'Connell, K. Perroni.

First Row: J. Myers, A. Beaumont, O. Thacher, M. Shoulder, M. O'Donnell, A. Sullivan, Mr. Clifford, A. Ryan, J. Spencer, P. O'Neil, P. Cronin, B. Harmon, S. Alley.

International Relations Club

Third Row: M. Lysaght, M. Lonergan, R. Anderson, F. Sullivan, J. Sullivan, F. Sparicio, S. Greenglass, W. Kilroy, S. Jackson, F. FitzGerald, F. Fioretti, M. Nolan, F. Murphy, J. Farraher, M. Murphy.

Second Row: J. MacEachern, L. Nowacki, B. Ross, H. Gannon, M. McGinn, B. Ham, J. Caverley, I. Murphy, B. Armstrong, J. Thompson, C. Mulcahy, J. Brennan, J. Nyberg, B. Robinson, F. Barry, M. O'Riordan, P. Cahill, A. Leary, A. McCusker.

First Row: F. Flynn, M. O'Maley, D. Swanson, E. Carella, A. Copolous, G. Staples, A. Fletcher, M. Shay, Miss Cruttenden, J. McDonald, G. Bedrosian, V. Panogoplos, J. Pashby, E. Connors, L. Fitzgerald, T. Triantafilou, T. Boucher.

John Burroughs Club

Second Row: B. Clark, W. Waitt, L. Amaru, R. Tivnan, D. Garland, M. Gerber, W. Couture, J. Coppola.

First Row: T. Spitz, J. Pucciarella, N. Dioguardi, Mr. Sullivan, M. Nahornuk, M. Smallwood, F. Marotta.

Kappa Delta Phi

Beta Chapter

Third Row: W. Petkewich, J. Giunta, G. Betses, J. Neenan, C. Towey, R. Stanley, R. Dwinell, J. George, S. Greenglass, J. Andreadis.

Second Row: W. Burger, J. DeAngelis, N. Dioguardi, J. Hill, R. LoPilato, C. Zwonik, G. Groesbeck, R. St. Amand, J. Limongiello, J. Marr.

First Row: F. Sparicio, J. Spiller, N. Acheson, J. Giunta, R. Aldrich, E. Burke, J. Leary, G. Bedrosian, K. Colmer, R. Anderson.

Log Staff

Third Row: H. Murphy, B. Robinson, M. Murphy, M. Nolan, F. Fioretti, J. Slaven, L. Blodgett, D. Araujo, P. Cahill, E. Tzizik.

Second Row: A. McCusker, M. Welling, C. Walsh, T. Spitz, J. Webster, P. Tanen, E. Banta, B. Gomes, T. Triantafilou, W. Bearse, B. Roller.

First Row: C. Mulcahy, M. Kasparian, T. Lolos, V. Panagoplos, P. O'Connor, H. Gannon, A. Fletcher, C. Rogers, M. Clarke.

PHILIP O'CONNOR
Editor-in-Chief

THEODORA LOLOS
Literary Editor

VIOLA PANAGOPLOS
Managing Editor

MARGARET KASPARIAN
Business Manager

MISS DRISCOLL
Adviser

Pitman Debating Society

Second Row: P. Cahill, F. Sparicio, F. Fitzgerald, W. Kilroy, J. O'Neill, R. Hymans.

First Row: G. Monk, V. Joffe, W. Burger, G. Hosker, P. Barry, R. LoPilato.

WILLIAM BURGER
President

GEORGE HOSKER
Vice-President

GEORGE MONK
Treasurer

VIVIENNE JOFFE
Secretary

ELIZABETH HARNEY
Recording Secretary

DR. JONES
Adviser

Tri Mu

Fourth Row: B. Mahoney, Y. Spinale, J. Aucoin, B. Chase, J. Mercier, R. Brunelle, J. Spiller, M. Nolan, T. Regan, F. Sullivan, R. Anderson, J. Brennan, V. Ricker, J. Nyberg.

Third Row: P. Auger, B. Harmon, L. Nowacki, B. Ross, G. Mazzola, C. Kuninski, T. Krupinski, G. Anderson, A. Goyer, G. Staples, R. Porter, D. Araujo, M. Clarke, T. Boucher, D. Swanson, T. Triantafilou.

Second Row: M. Welling, A. McCusker, A. Leary, L. Fitzgerald, M. Murphy, S. Jackson, Miss Stone, R. Aldrich, J. Giunta, M. Lonergan, H. Ahearn, B. Gomes.

First Row: E. Banta, A. Dorman, B. Kuell, H. Rines, M. Wyman, B. McArdle, L. Cook, S. Pellett, F. Nomacka, W. Bearse, L. Cohen.

W. A. A. Executive Board

Second Row: E. Mulcahy, S. Foley, A. Casey, A. McNamara, M. Varney, J. Aucoin, G. Staples, P. Kelley, P. Anthony, E. Banta.

First Row: L. Cummings, F. Feeney, C. Mulcahy, H. Murphy, A. McCusker, L. Michaud, M. E. Sullivan, P. Auger, B. Glass.

W. A. A. Executive Board

ANNE McCUSKER
President

LUCILLE MICHAUD
Vice-President

MARY E. SULLIVAN
Recording Secretary

HELEN MURPHY
Treasurer

PATRICIA AUGER
Manager of Team Sports

FRANCES FEENEY
Manager of Individual Sports

CHRISTINE MULCAHY
Corresponding Secretary

SHIRLEY FOLEY
Head of Basketball

GLORIA STAPLES
Head of Hockey

BEATRICE GLASS
Head of Soccer

MARILYN VARNEY
Head of Volley Ball

PATRICIA KELLEY
Head of Swimming

EVELYN BANTA
Head of Newcomb

CHRISTINE ECONOMOPOLOS
Head of Softball

DOLORES FILLACIO
Head of Hiking

ANN GATES
Head of Archery

ALICE CALLAHAN
Head of Publicity

PAULA FINN
Head of Brown

ELIZABETH MULCAHY
Head of Orange

CLASS REPRESENTATIVES

ANN McNAMARA
Seniors

PATRICIA ANTHONY
Juniors

ARLENE CASEY
Sophomores

LUELLA CUMMINGS
JANET AUCOIN

MARILYN FITZGERALD
JACQUELINE MYLES

ELEANOR SILVER
Freshmen

W.A.A.

M.A.A.

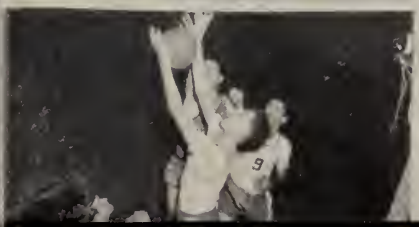

M. A. A. EXECUTIVE BOARD

Second Row: J. Slaven, R. Zani, C. Towey, A. Boy, *Vice-President;* J. Giunta, *Secretary.*

First Row: Coach, Lowrey, J. Courteau.

CHEER - LEADERS

Second Row: R. Hayes, J. Kennedy, Y. Spinale, M. Shuman, Mr. Lowrey, V. Finlay, A. Gates, B. Mahoney, T. Spitz, P. Barry.

First Row: B. Doherty, C. Liffin, H. Gannon, M. Lysaght, A. Berrigan, R. Jansson, P. Christoforo.

BASEBALL

Second Row: F. Sparicio, S. Angelakis, T. Thibault, H. Trahan, J. Blake, Coach Lowrey.

First Row: P. Camello, V. Tseki, L. Desmond, L. Wall, R. Butler, J. Slaven.

BASKETBALL

Second Row: F. Sparicio, J. Giunta, R. Lovett, J. Clarkin, L. Dawson, W. Petkewich, Coach Lowrey.

First Row: P. Camello, A. Barresi, R. Powers, J. Courteau, Co-captains; E. Ryder.

Patrons and Patronesses

Mr. Frank Ahmed

Mr. and Mrs. Edward T. Barry

Mr. and Mrs. William E. Berard

Miss Gertrude Burnham

Mr. and Mrs. John A. Carney

Mr. Gerald M. Crasnick

Mrs. James C. Donnelly

Mr. and Mrs. Thomas J. Feeney

Mr. and Mrs. Carmine Fioretti

Mr. and Mrs. Jacob Glass

Mrs. Joseph M. Gouchberg

Miss Mary V. Healy

Mr. and Mrs. Paul A. Heeger

Mrs. James J. Joffe

Mrs. Rosalind V. Keefe

Mr. Charles L. Kirby, Sr.

Mr. and Mrs. Scott Lantz

Mr. and Mrs. Hilmer Lindgren

Mr. and Mrs. Philip J. Leary

Mr. and Mrs. Michael LoPilato

Mr. and Mrs. Cornelius C. Lynch

Mr. and Mrs. Paul A. Michaud

Mr. and Mrs. George V. Murphy

Mr. and Mrs. William F. Nielsen

Mr. and Mrs. M. J. O'Connor

Mrs. Ursula O'Connor

Mr. and Mrs. James A. O'Shea

Mr. and Mrs. Sheldon M. Spencer

Mr. John J. Sullivan

Mr. and Mrs. Jacob Zinkfine

Faculty Directory

The College

SULLIVAN, EDWARD A., President	16 Pondview Road, Arlington
BEERS, GERTRUDE A.	268 Lafayette Street, Salem
BELL, LUCY S.	36 Central Street, Beverly
BURNHAM, GERTRUDE	13 Summit Avenue, Salem
CLIFFORD, TIMOTHY F.	4 Pickman Street, Salem
COLLINS, EARLE S.	13 Seaview Avenue, Marblehead
CRUTTENDEN, FLORENCE B.	18 Raymond Avenue, Salem
DRISCOLL, ADELE M.	1231 Main Street, Fitchburg
FLANDERS, VERNA B.	135 Ocean Street, Lynn
HALL, SERENA G.	50 Sawyer Street, Haverhill
HARDY, ROGER A.	5 Eden Road, Rockport
HARRIGAN, D. FRANCIS, JR.	2 Margaret Road, Peabody
HENNESSEY, LEO F.	18 Riverside Avenue, Gloucester
HOFF, LILLIAN M.	117 Lafayette Street, Salem
JEFFERY, BRUCE F.	15 Folger Avenue, Beverly
JONES, MARY M.	35 Locust Street, Marblehead
KEILY, HELEN J.	2 Auburn Court, Brookline
KING, MARGARET C.	95 Prescott Street, Cambridge
LOWREY, LAWRENCE T.	349 Pleasant Street, Malden
McGLYNN, EDNA M.	30 Prospect Street, Beverly
MOODY, GEORGE F.	3 Sheridan Road, Swampscott
MROSE, MARY E.	846 Highland Avenue, Medford
ROCKETT, RICHARD H.	60 Oak Circle, Marblehead
ROCKWELL, LEON H.	300 Lafayette Street, Salem
SMITH, JANET	1731 Beacon Street, Brookline
STONE, MILDRED B.	18 Raymond Avenue, Salem
SULLIVAN, JAMES B.	15 Boxford Street, Lawrence
WALLACE, MIRA	26 Lothrop Street, Beverly
WITHAM, BEATRICE K.	209 Chatham Street, Lynn

Administration

CLARK, ANN K.	8 Bowden Street, Marblehead
MORRISON, MARGARET C.	15 Osborne Street, Peabody
O'KEEFFE, MARY M.	8 Grove Street, Salem

Nurse

WILLIAMS, GERTRUDE R., R.N.	27 Cushing Street, Salem

The Horace Mann Training School

RIKKOLA, V. JOHN, Principal	138 North Street, Salem
AMSLER, JAMES T.	82 Linden Street, Salem
CAMBRIDGE, DORIS A.	168 Eutaw Avenue, Lynn
HOURIHAN, MARY V.	12 Jacobs Street, Peabody
HUDGINS, MINERVA M.	27 Front Street, Marblehead
MUNYAN, VIOLA I.	452 Lafayette Street, Salem
RICH, WILLIAM A.	9 Robert Road, Marblehead
SMALL, ESTHER L.	224 Lafayette Street, Salem
SOUTHWICK, RUTH	1 Roosevelt Road, Salem
TUCKER, SYBIL I.	303 Lafayette Street, Salem
WADE, MARY F.	40 Buffum Street, Salem

Student Directory

COMMERCIAL JUNIORS

Acheson, R. Norman	30 Elvir Street, Lynn
Ahern, Helene K.	10 Slater Street, Webster
Aldrich, Robert J.	18 Prospect Street, Milford
Anderson, Greta J.	140 Mt. Vernon Street, Arlington
Anderson, Richard S.	549 Union Street, New Bedford
Araujo, Dorothy	36 Lebanon Street, Fall River
Barresi, Arthur A.	30 Forest Hill Avenue, Lynn
Bearse, Winnifred V.	37 Highland Avenue, Hyannis
Blodgett, Lora M.	4 Loring Avenue, Salem
Brennan, Jean S.	29 Landon Road, Milton
Brusseau, Helen C.	18 Leyland Street, Dorchester
Burke, Edward F. Jr.	82 Redington Street, Swampscott
Desmond, Daniel L.	16 Douglass Street, Lynn
Dwinell, Roland A.	98 Sayles Street, Lowell
Fargo, Barbara J.	15 Hatch Road, Medford
Foley, Shirley M.	Allen Road, Billerica
Gannon, Helen M.	47 Gage Street, Lynn
Giunta, Joseph R.	6 Bertuccio Avenue, Salem
Goldberg, Rita	19 Ocean Street, Beverly
Gomes, Belmira	262 Bates Street, New Bedford
Haskell, Cecily	4 Exeter Park, Cambridge
Heraty, Marion M.	5 Roberts Street, Brookline
Hill, William G.	9 Friendship Road, Mattapan
Kasparian, Margaret	28 High Street, Haverhill
Kelley, Patricia L.	61 Brattle Street, Arlington
Kuninski, Claire	83 Second Street, Turners Falls
Lazar, Ramona	29 Everett Avenue, Somerville
Lonergan, Mary	56 Lake Street, Webster
Maskiewicz, Helen S.	Turkey Hill Road, Newburyport
McGinn, Marie	8 Park Street, Peabody
McPartland, Ellen V.	58 Mystic Street, Charlestown
Nyberg, June	Wiley Road, East Douglas
Partoll, Naomi	113 Willow Street, Chelsea
Porter, Ruth	Rounseville Road, Rochester
Ricker, Vera E.	37 Grafton Road, Brockton
Russo, Phillip P., Jr.	76 Wellington Avenue, Everett
Sacco, Joseph	24 Englewood Avenue, Everett
Shiel, Dorothy	169 Walnut Street, Brookline
Staples, Gloria C.	Central Avenue, Ocean Bluff
Swanson, Dorothy	9 Normal Avenue, Lowell
Triantafilou, Thespina	75 Green Street, Woburn
Walsh, Claire J.	78 East Park Avenue, Lynn
Webster, Joan M.	40 Stone Street, Beverly

ELEMENTARY JUNIORS

A'Hearn, Mary	74 Victoria Street, Revere
Anthony, Patricia V.	85 Fairview Avenue, Peabody
Auger, Patricia	249 Loring Avenue, Salem
Barrows, Lillian A.	32 Ingleside Avenue, Chelsea
Berrigan, Arline M.	18 Summit Avenue, Everett
Blackall, Phyllis L.	34 Moore Street, Somerville
Bothwell, Joyce A.	79 Parker Street, Newburyport
Boyd, Joan B.	8 Atwood Street, Newburyport
Boylan, Mary E.	12 Kinsman Court, Ipswich

Brownell, Richard	17 Moon Street, Lynn
Byrne, Mary A.	61 Broad Street, Salem
Cafarelli, Robert J.	44 Frankfort Street, East Boston
Cahill, Joanne J.	75 Pleasant Street, Revere
Carella, Elizabeth	37 Park Street, Arlington
Christopher, Lorraine G.	14 Neptune Street Court, Lynn
Collins, Barbara M.	12 Barton Street, Salem
Collins, Elizabeth K.	27 Cambridge Terrace, Cambridge
Copoulos, Aphrodite E.	8 Warren Street, Lynn
Cronin, Patricia A.	12 West Baltimore Street, Lynn
Daly, Patricia T.	18 Maine Avenue, Somerville
Equils, Marcella W.	26 Putnam Street, Somerville
Flanagan, Teresa C.	48 Bay State Avenue, Somerville
Fletcher, Ann C.	127 Sheridan Avenue, Medford
Flynn, Frances E.	91 Quincy Street, Arlington
Freedman, Leona	23 Wave Avenue, Revere
Glover, Anna M.	52 Mt. Pleasant Street, Lynn
Gorfine, Elizabeth C.	106 Gov. Winthrop Rd., Somerville
Hanley, Norma J.	50 Chatham Street, Lynn
Hanlon, Margaret A.	17 Cheever Street, Chelsea
Hill, Gladys E.	506 Green Street, Cambridge
Hymans, Rosamond F.	61 Highland Street, Revere
Jansson, Ruth E.	82 Harris Street, Revere
Kane, Marilyn T.	121 Collins Street, Danvers
Keegan, Margaret T.	35 Everett Street, Beverly Farms
Kinhan, Joan M.	7 Moulton Avenue, Salem
Landry, Jeannette L.	144 Princeton Street, East Boston
Lombardi, Josephine	43 Essex Street, Cambridge
MacNeill, Rodney L., Jr.	14 Clifton Avenue, Saugus
Matthew, Althea T.	37 Mugford Street, Marblehead
McFarlane, Janet B.	12 Jackson Terrace, Lynn
McLaughlin, Myra D.	36 Brackenburg Street, Malden
McLean, Anne F.	62 Calvary Street, Waltham
Mercier, Jeanne I.	46 Summit Avenue, Salem
Murphy, Mary J.	27½ Putnam Street, Danvers
Murphy, Rita A.	50 Valley Street, Everett
Murray, Anne M.	35 Allen Avenue, Lynn
Nolan, Mary E.	7 Wilbur Street, Everett
O'Connor, Mary E.	5 Milton Street, Cambridge
Patch, Marie F.	42 Cherry Street, Wenham
Renner, M. Louise	92 Bailey Road, Somerville
Rice, Ann M.	33 Marion Road, Marblehead
Rottenberg, Lillian S.	12 Silver Road, Everett
Sawyer, Margaret M.	24 Everett Street, Somerville
Senfleben, Elaine M.	7 Victoria Street, Saugus
Shamberger, Helen M.	8 Belvidere Place, Lynn
Sheehan, Loretto C.	58 Trowbridge Street, Cambridge
Slaven, John A., Jr.	495 Rantoul Street, Beverly
Stephens, Miriam	18 Sunnyside Avenue, Saugus
Terban, Loraine	77 Shawmut Street, Chelsea
Thompson, Jacqueline L.	12 Giles Avenue, Beverly
Thomson, Robert H.	64 New Park Street, Lynn
Torpey, Marie C.	23 Raymond Street, Everett
Turner, Patricia	70 Elmwood Street, Somerville
Varney, Marilyn	249 Chestnut Street, Lynn
Visco, Carmella J.	64 West Eagle Street, East Boston
White, G. Donald	9 Ames Street, Lynn
Willard, Louise E.	73 Astor Street, Lynn
Wolfe, Alfred T.	61 Bucknam Street, Everett
Wright, Helen V.	17 Thurston Road, Melrose
Wyman, Marion L.	55 Bay State Road, Arlington

JUNIOR HIGH JUNIORS

Albert, Faith	20 Lynn Street, Chelsea
Amaru, Louis J.	94 Everett Street, East Boston
Bassett, Marjorie L.	25 Barnard Street, Marblehead
Bedrosian, George	54 Beaver Street, Salem
Boy, Angelo V.	11 Union Avenue, Everett
Burnham, Elizabeth A.	County Road, Essex
Chamberlain, Carlton L.	Box 12, North Reading
DeAngelis, John W., Jr.	17 Carroll Street, Chelsea
Greenglass, Sheldon	304 Washington Avenue, Chelsea
Grillo, John F.	20 East Main Street, Gloucester
Lynn, Thomas J.	70 Broad Street, Salem
Maglio, Antoinette T.	38 Chase Street, Beverly
McCarron, Joan M.	77 Swan Street, Everett
McDonald, Joseph M.	48 Rowell Avenue, Lynn
Rubenstein, Philip	197 Townsend Street, Boston
Scannell, Lawrence P.	92 Franklin Street, Arlington
Sullivan, John E., Jr.	22 Howard Street, Salem

COMMERCIAL SOPHOMORES

Bacherman, Evelyn	14 Kosciusko Street, Peabody
Balch, E. Joan	392 Western Avenue, Lynn
Banta, Evelyn L.	Highland Road, Lakeville
Betses, George J.	123 Cross Street, Lowell
Buckley, Helen A.	85 Washington Street, Peabody
Burns, Norman J.	51 Perry Street, Somerville
Casey, Arlene M.	20 Upland Road, Arlington
Chandler, Joan	116 Green Street, Lynn
Clebnik, Myra	9 Audubon Park, Lynn
Cohen, Lillian	13 Gardner Street, Amesbury
Cronin, Mary M.	28 Gurney Street, Cambridge
Economopoulos, Christine	17 Butterfield Street, Lowell
Egan, Lorrie-Ann	104 Craiwell Ave., West Springfield
Fahey, Mildred K.	65 Tolman Avenue, Lowell
Faulkner, A. Leslie, Jr.	10 Allen Street, Salem
Femino, Leah M.	41 Endicott Street, Salem
Fishman, Evelyn B.	10 Mace Place, Lynn
Giunta, Joseph F.	57 Webster Avenue, Somerville
Gwozdz, Jeanne V.	21 Clarence Street, South Dartmouth
Harbour, Barbara A.	10 Grand View Road, Chelsea
Landry, Marilyn E.	142 Pearl Street, Cambridge
Luz, Maryann B.	8 Abington Avenue, Peabody
MacEachern, M. Jeanne	6 Ober Street, Beverly
Mahoney, Barbara J.	79 Central Avenue, Revere
Miskell, Mary E.	15 Methuen Street, Lowell
Mulcahy, Elizabeth C.	28 Chester Street, Malden
Noble, Mary E.	62 Kendall Street, Lawrence
Nowacki, Loretta A.	54 Rhode Island Avenue, Fall River
O'Maley, Maureen F.	6 Iverson Road, Beverly
O'Neill, Joseph X.	15 Washburn Street, Lynn
O'Riordan, Margaret M.	35 Berkeley Street, Lawrence
Ross, Barbara A.	11 Cleaves Street, Jamaica Plain
St. Amand, Richard L.	216 Lafayette Street, Salem
Shaw, Bernadette	30 Shawsheen Road, East Boston
Spinale, Yolanda C.	106 Margin Street, Salem
Thibault, Thomas A.	61 Lawrence Street, Salem
Vagge, Joyce A.	30 Endicott Street, Peabody
Walsh, Annette B.	52 New Park Street, Lynn
Welling, Mary	10 Fay Street, Wilmington

ELEMENTARY and JUNIOR HIGH SOPHOMORES

Aloisi, Marie R.	40 Bosson Street, Revere
Andreadis, John	164 Bloomingdale Street, Chelsea
Antonopoulos, Janice	32 Ashland Street, Newburyport
Armstrong, Barbara M.	70 Glen Street, Malden
Atkins, Eunice M.	171 Burrill Street, Swampscott
Beaulieu, Marlene V.	9 West Terrace, Salem
Beaumont, Ann W.	20 Garrison Street, Groveland
Bergman, Nancy S.	893 Washington Street, Norwood
Bethune, Joan L.	279 Maple Street, Danvers
Burns, Eleanor R.	28 Webster Street, Lynn
Cahill, Patricia L.	75 Pleasant Street, Revere
Callahan, Alice M.	73 Freeman Street, Arlington
Carlow, Joan M.	69 Merriam Street, Somerville
Caverly, K. Joanne	5 Folger Avenue, Beverly
Christoforo, Lorraine A.	869 Broadway, Revere
Christoforo, Patricia M.	10 Calumet Street, Revere
Cook, Virginia A.	14 Dalton Street, Newburyport
Corcoran, Eileen J.	84 Commercial Street, Lynn
Couture, William H.	84 Highland Avenue, Salem
Cullinane, Teresa M.	7 Mill Street, Arlington
Cunningham, Sallie A.	5 Eliot Street, Somerville
Dawson, Laurence C.	29 Brooklawn Terrace, Lynn
DiFilippo, Eva A.	5 Sargent Road, Swampscott
Doran, Margaret C.	44 Brooks Avenue, Arlington
Drake, Gregory	71 Chestnut Avenue, Brighton
Duggan, Elaine M.	19 Plummer Avenue, Newburyport
Farnham, Mary C.	Jewett Street, Georgetown
Farraher, Jean F.	156 Belmont Street, Malden
Ferrick, Joseph D., Jr.	36 Portland Street, Haverhill
FitzGerald, Francis N.	46 Page Street, Revere
Fillacio, Dolores L.	29 Grant Road, Salem
Finkelman, Adele S.	168 Glenway Street, Dorchester
Finlay, Virginia M.	82 Parker Street, Chelsea
Finn, Paula B.	6 George Street, Chelsea
Frangos, Irene	102 Beacon Hill Avenue, Lynn
Friend, Mary M.	78 Park Street, Lynn
Gates, Ann M.	94 Fenno Street, Revere
George, John L.	151 High Street, Danvers
Griffith, Elaine L.	43 Jay Street, Cambridge
Groesbeck, George W.	39 Redington Street, Swampscott
Ham, Barbara M.	9 Fillmore Street, Beverly
Hamilton, Louise F.	205 Adams Street, Malden
Hammerstrom, Elaine M.	370 Swain's Pond Avenue, Melrose
Harney, Elizabeth A.	6 Glenwood Circle, Lynn
Harvey, Sarah E.	10 Ward Street, Ipswich
Hennessey, Jean M.	13 Kensington Avenue, Somerville
Hooper, Barbara L.	42 Hamilton Street, Everett
Hurley, Anne T.	105 Bellingham Street, Chelsea
Jenness, Nancy	605 Cabot Street, Beverly
Johnson, Eleanor A.	24 Windsor Street, Arlington
Johnson, Jeanne E.	10 Carleton Street, Methuen
Kilroy, William J., Jr.	911 Broadway, Chelsea
Klickstein, Jeanette	585 Highland Avenue, Malden
Knight, Janet	30 Ashland Street, Newburyport
Kokidko, Ellen	253½ Charles Street, Waltham
Lambert, Denyse Y.	87 Brookfield Street, Lawrence
Lampron, Nancy V.	12 Newell Street, Cambridge
Leahy, William A., Jr.	101 Glenwood Road, Somerville
Limongiello, John A.	9 Murray Court, East Boston
Lovett, Ronald B.	81 Glendale Street, Everett

Lynch, Dawn M.	30 Hull Street, Beverly
Mackie, Richard W.	20 Estey Street, Malden
MacLean, Jeanette A.	122 Falcon Street, East Boston
Maniff, Barbara J.	1719 North Shore Road, Revere
Marr, John E.	70 Clarendon Avenue, Lynn
McDonald, Phyllis A.	21 Autumn Street, Lynn
McGivern, Marian G.	24 Lawson Road, Winchester
McGrath, Nancy L.	18 Essex Street, Danvers
McSorely, Patricia A.	96 Trowbridge Street, Cambridge
Meseth, Marilyn L.	4 Olive Street, Methuen
Murphy, Alice L.	38 Browning Road, Somerville
Murphy, Irene C.	50 Valley Street, Everett
Nahornuk, Marion L.	5 Wheeler Street Court, Lynn
O'Neill, Mary V.	16A Summit Avenue, Lawrence
Owens, Patricia A.	36 Ash Avenue, Somerville
Perroni, Nancy R.	83 Summer Street, Salem
Petkewich, William J.	123 Maple Street, Lynn
Pooler, Alice M.	18 Baker Avenue, Hamilton
Rodman, Sylvia M.	56 Chester Avenue, Winthrop
Ronan, John H.	2 Adams Street, Newburyport
Shannon, Mary T.	10 Fairfield Street, Cambridge
Shaw, Mildred V.	7 Lamson Place, Cambridge
Shuman, Harriet L.	173 Bainbridge Street, Malden
Shuman, Miriam R.	79 North Common Street, Lynn
Smallwood, Margaret E.	506 Eastern Avenue, Lynn
Smith, Barbara J.	629 Washington Street, Quincy
Sobocinski, Therese A.	28 Symonds Street, Salem
Somers, Constance C.	42 County Street, Ipswich
Southam, Dorothy A.	4 Rice Street, Salem
Sparicio, Frank J.	45 Lexington Street, Everett
Spitz, Thelma	5 Wheeler Street Court, Lynn
Sweeney, James N., Jr.	44 Dunbar Avenue, Medford
Tivnan, Robert W.	6 Charles Street, Salem
Towey, Carroll F.	4 Glendale Avenue, Peabody
Vasconcellos, Evelyn J.	270 Pleasant Street, Winthrop
Walsh, Angela B.	22 Eden Street, Salem
Walsh, Mary J.	Grove Street, Topsfield
Wilton, Mary R.	48 Highland Road, Somerville
Woods, Anne E.	14 Chestnut Street, Marblehead
Zwonik, Chester S.	5 Prospect Street, Peabody

ELEMENTARY and JUNIOR HIGH FRESHMEN

Aiken, Dorothy M.	12 Nickerson Road, Peabody
Ajootian, Richard	20 Ashton Terrace, Lynn
Allen, Joyce M.	22 Grove Street, Salem
Alley, Sylvia M.	109 Adams Street, Lynn
Alphen, Olivia S.	5 Muller Avenue, Cambridge
Babcock, Rita A.	14 Knox Park, Everett
Barry, Barbara A.	1178 Fellsway, Malden
Barry, Francis L.	34 Read Street, Winthrop
Boyle, John J., Jr.	237 East Lothrop Street, Beverly
Brown, Richard F.	27 Clarendon Avenue, Lynn
Brozewich, Zygmont	129 Elm Street, Amesbury
Capuzzo, Elissa A.	156R Lexington Street, Boston
Carter, Jean A.	10 Columbus Avenue, Newburyport
Centracchio, Norma M.	511 Orleans Street, East Boston
Charshoodian, Jean L.	16 Home Street, Malden
Chase, Marilyn J.	30 Trenton Street, Boston
Chase, Priscilla M.	298 High Street, Newburyport
Clark, Barbara	42 Gove Street, Boston
Collins, Suzanne I.	12 Barton Street, Salem

Connors, Elizabeth A.	18 Edgehill Road, Winthrop
Coppola, Joan M.	30 Trenton Street, East Boston
Creamer, Margaret M.	540A Summer Street, Lynn
Cullen, Joan M.	127 Rainbow Terrace, Salem
Cummings, Luella J.	15 Newcastle Road, Peabody
Dallaire, Jean M.	8 Glendale Street, Salem
Derouin, Elizabeth F.	64 Lover's Leap Avenue, Lynn
Devitt, John J.	28 Webb Street, Salem
DiVincenzo, Angela L.	515 River Street, Haverhill
Doherty, Barbara L.	46 Sargent's Court, Lynn
Doyle, John J., Jr.	61 Warren Street, Peabody
Edwards, Arthur W., Jr.	63 Lovett Street, Beverly
Ells, Marjorie	28 Sycamore Street, Somerville
Fioretti, Nancy L.	103 Cleveland Avenue, Everett
Fishman, Cecelia T.	41 Brimblecom Street, Lynn
Fittante, Louis C.	84 Fulton Street, Medford
Fitzgerald, Marilyn M.	12 Wolcott Street, Everett
Flaherty, Marilyn E.	16 London Street, Somerville
Flynn, Catherine M.	391 Broadway, Somerville
Floyd, Ann M.	160 Garfield Avenue, Chelsea
Garland, Donald B.	15 Moon Road, Lynn
Gasparri, Joanna M.	32 Vernon Street, Malden
Gerber, Murray B.	386 Summer Street, Lynn
Gibbons, George F.	14 Summer Street, Peabody
Giles, Barbara L.	123 Grove Street, Lynn
Garneau, Joseph N., Jr.	107 Linden Street, Salem
Gouzoules, Elaine	12 Gardiner Street, Lynn
Grady, Thomas F., Jr.	26 Roundy Street, Beverly
Grady, Yvonne A.	489 Summer Street, Lynn
Hayes, Ruth M.	89 Clairmont Street, Lynn
Holland, Janice C.	9 Russell Street, Malden
Kearney, Sheila P.	26 Berkshire Street, Swampscott
Keeley, Elaine C.	4 Suffolk Avenue, Revere
Kennedy, Alice J.	34 Laighton Street, Lynn
Koulopoulos, Charles J.	83 Fiske Street, Waltham
Kozel, Louise	43 Bryant Street, Malden
LaCascia, Anna C.	203 Chelsea Street, East Boston
Lanigan, Patricia A.	22 Edith Street, Everett
Liffin, L. Claire	14 Fernwood Avenue, Lynn
Lorna, Jeanette M.	182 Chelsea Street, East Boston
Macera, Mary L.	47 Mansfield Street, Somerville
Mahoney, Louise M.	4 Wisteria Street, Salem
Markowski, Irene T.	6 Lincoln Terrace, Saugus
Marotta, Florence A.	88 Eutaw Street, East Boston
McCarthy, Lillian F.	57 Sadler Street, Lynn
McHugh, Rosemary T.	157 Maple Street, Danvers
McIntyre, Regina G.	27 Hoyt Avenue, Amesbury
Minigell, Patricia A.	63 Eutaw Avenue, Lynn
Moquin, T. Lucille	10 Ethel Avenue, Peabody
Morine, Edgar J.	76 Ford Street, Lynn
Myles, Jacqueline M.	16 Peabody Road, Stoneham
O'Connell, Barbara P.	31 Appleton Street, Salem
O'Donnell, Marie T.	46 Washington Square, Salem
O'Neil, Patricia M.	25 Wall Street, Everett
Palmer, Dennis K.	16½ Rock Avenue, Lynn
Perroni, Catherine R.	5 Prescott Street, Salem
Piccardi, Joan P.	54 Bayswater Street, East Boston
Pisano, Estelle T.	7 Orient Avenue, East Boston
Poole, Marilyn G.	14 Spring Lane, Rockport
Pratt, Catherine N.	72 Temple Avenue, Winthrop
Prendergast, Sarah A.	27 Burrill Avenue, Lynn

Pucciarella, Jean M.	322 Saratoga Street, East Boston
Rand, David D.	82 East Park Avenue, Lynn
Rigmont, Jacqueline H.	38 Irwin Street, Winthrop
Robinson, Barbara A.	164 Court Road, Winthrop
Robinson, Gladys M.	58 Seaview Avenue, Marblehead
Russell, Erma	149 Dodge Street, Beverly
Russell, Margo A.	5 Ames Street, Lynn
Ryan, Ann F.	777 Broadway, Somerville
Schlegel, Herbert G.	71 Laurence Street, Malden
Schmuch, Dolores A.	12 Brimblecom Street, Lynn
Scott, Shirley M.	16 Summit Place, Newburyport
Sepe, Joseph A.	36 Folsom Street, Revere
Shannon, Marguerite A.	106 Wyllis Avenue, Everett
Shaw, William R.	34 Alice Avenue, Lynn
Shorbell, Ruth C.	6 Brown Street, Salem
Shoulder, Mary J.	92 Belmont Street, Somerville
Smith, Marjorie A.	73 Ashland Street, Lynn
Spencer, Jean M.	33 Elm Street, Lynn
Strople, Catherine M.	21 Lincoln Avenue, Gloucester
Sullivan, Alice W.	151 Beacon Street, Somerville
Sullivan, Phillip M.	53 Endicott Street, Salem
Sweeney, Francis V.	22 Wentworth Street, Malden
Symington, Joan P.	2 Winslow Road, Danvers
Tangney, Alvin R.	74 Park Road, Lynn
Taraburelli, Domenic J.	14 Allston Street, Revere
Thacher, Olive B.	321 Main Street, South Dennis
Treanor, Norinne M.	52 Westover Street, Everett
Tremblay, Winifred	103 Goodridge Street, Lynn
Walsh, Stephen R.	223 Eastern Avenue, Lynn
Watson, William G.	30 Pine Grove Avenue, Lynn
Zani, Frederick C.	75 Fountain Street, Medford
Zani, Leonard P.	75 Fountain Street, Medford
Zani, Richard F.	75 Fountain Street, Medford

COMMERCIAL FRESHMEN

Abate, Edith I.	16 Hancock Court, Medford
Abbott, Joanne	95 Central Street, Georgetown
Antonuccio, Tomasina A.	387 Main Street, Medford
Aucoin, Janet E.	71 Pleasant Street, Ayer
Barry, Mary P.	8 Lander Avenue, Lynn
Bent, Elwood H., Jr.	17 Second Street, Lowell
Bragg, Lorraine A.	8 Edison Street, Saugus
Burke, Mary M.	98 School Street, Manchester
Burkinshaw, William A. Jr.	156 High Street, Danvers
Byrne, Ruth P.	23 Pearl Street, Beverly
Canavan, Lorraine M.	6 Whitney Street, Saugus
Cant, Henry A.	11 Ray Street, Lynn
Chase, Beverly M.	113 South Main Street, Athol
Chrysakis, Dorothy	202B Washington Street, Somerville
Clarkin, Joseph J.	111 Grove Street, Lynn
Cloper, Selma C.	178 Chester Avenue, Chelsea
Cooke, Lorraine E.	3 Marion Avenue, Woburn
Days, Barbara M.	206 Commercial Street, Provincetown
Dorman, Marlene J.	23 Prospect Street, Gilbertville
Douglas, Robert E.	4 Margaret Road, Peabody
Eppolito, Concetta M. A.	245 Pearl Street, Malden
Fishbane, Geraldine A.	3 Michigan Avenue, Lynn
Garrity, Leroy F. E.	Russell Street, Malden
Geary, Delury M.	47 Harvard Avenue, West Medford
Goyea, Arlene M.	340 Elm Street, West Mansfield
Hadfield, Arthur	148 Lowell Street, Methuen

Harmon, Barbara M.	17 Maple Street, Ayer
Hayes, Helen M.	82 Flint Street, Salem
Hennessey, Ann J.	38 Putnam Street, Salem
Johnson, Jean A.	Warehouse Lane, Rowley
Kalil, Carol B.	66 Saunders Street, Lawrence
Karwanski, Elaine M.	38 Congress Avenue, Chelsea
Kavanagh, Mary I.	9 Prescott Street, Forge Village
Kelleher, Katherine V.	306 Hyde Park Ave., Jamaica Plain
Kiley, John B.	26 Walter Street, Salem
Kimball, Donald S., Jr.	90 East Main Street, Merrimac
Krupinski, Theresa J.	West Main Street, Dudley
Kuell, Barbara E.	11 Lake Street, Middleton
Lavin, John P.	436 Ashmont Street, Dorchester
Lorizio, Patricia A.	35 Emmanuel Street, Revere
Losano, Rocco J.	78 Pine Street, Swampscott
Lynch, Mary S.	42 Howard Street, Salem
Mazzarella, Dorothy A.	101 Leyden Street, East Boston
Mazzola, Jennie A.	55 Union Street, Leominster
McArdle, Barbara	108 South Main Street, Oxford
McCool, Joan A.	995 River Street, Hyde Park
McLaughlin, Paul F.	371 Prospect Street, Cambridge
McMurrer, Mary P.	28 Davis Avenue, Arlington
Morrison, Charles T.	25 Blakeley Street, West Lynn
Murray, Shirley Margaret	35 Allen Avenue, Lynn
Nomaka, Frances	50 Pickering Ave., South Bellingham
O'Claire, Joyce W.	Walker Pond, Sturbridge
Parker, Barbara A.	57 Broad Street, Salem
Pellett, Shirley M.	25 Denny Street, Dorchester
Rand, Burt E.	32 Riverside Street, Danvers
Regan, Thomas J.	69 Franklin Street, Wrentham
Ryder, Edward F.	107 New Park Street, Lynn
Santos, Richard J.	179 Foster Street, Lowell
Sataite, Ona D.	339 West Third St., South Boston
Simmons, Bryna M.	26 Corey Avenue, Chelsea
Spaneas, Daniel G.	21 Tracey Street, Peabody
Stefaney, Cosmo T.	26 Peter Tufts Road, Arlington
Sullivan, Francis L.	26 Wisteria Street, Salem
Walke, Ann M.	974 Main Street, South Hamilton

SPECIAL STUDENTS

Barry, Kevin P.	23 Bow Street, Lexington
Bois, Laurence T.	60 Salem Street, Salem
Hewitt, Harry J.	19 Wallace Street, Somerville
LoPilato, Kathryn R.	48 Paris Street, East Boston
Morse, Thomas D.	12 Columbus Avenue, Saugus
Riley, Paul J.	2 Devens Road, Swampscott
Shannon, Emily H.	310 Washington Avenue, Chelsea
Shapiro, Judith N.	87 Wolcott Street, Malden

Autographs

J. J. DONOVAN CONSTRUCTION CO.

General Contractors

Telephone LY 5-4687

335 EUCLID AVENUE LYNN, MASS.

GUY'S FLOWER SHOP

Dial LY 3-2125

495 EASTERN AVENUE EAST LYNN, MASS.

Courtesy

of

A. D. TAVARES

Prop.
A. D. TAVARES C. LOURENCO

The Co-operative Council

The Junior Class

The
College
Bookstore

The Freshman Class

The Sophomore Class

DESCHAMPS BROTHERS

PRINTERS

6 New Derby St., Salem, Mass.

Telephone 2152

The S. K. Smith Company

Producers of "MOLLOY-MADE" Covers

2857 North Western Avenue
Chicago 18, Illinois

Designing and planning of the 1951 Clipper covers executed By our New York Office

52 Vanderbilt Avenue
New York 17, New York

WARREN

The Caterer

The Kind of Food You Serve at Home

Banquets - Buffets - Suppers
Receptions, Etc.

Telephone 805-W
102 Rantoul Street
Beverly, Mass.

.....*Photo Engraving, too* HAS COME A LONG WAY!

When Grandpa went to school, good yearbook engravings were truly a luxury; expensive hand methods were necessary to turn out plates that would be considered mediocre today. But now, the Basil Smith System, utilizing the latest in machinery and production methods in its eastern and mid-western plants, assures you of fine craftsmanship and personalized service at a price your school can afford.

Service as near as your post office

PHOTO ENGRAVING QUALITY ECONOMY

....BASIL L. SMITH SYSTEM • P.O. BOX 8169, PHILADELPHIA or CHICAGO

The Men's Athletic Association

The Women's Athletic Association

The Log

All - Columbian 1938, 1942, 1943, 1947, 1951

Congratulations

To the Members of the

GRADUATING CLASS

from

H. P. HOOD & SONS

MILK ICE CREAM

"America's Finest"

Class Rings, Medals, and Trophies

Loren Murchison and Co., Inc.

School and College Jewelers

333 Washington St. Boston, Mass.

"Opposite Historic Old South Church"

Frank A. Fowler, Dist. Mgr.

Richmond 2-0161

OFFICIAL JEWELERS FOR 1949, 1950, 1951

BOSTON — WELLESLEY HILLS — WORCESTER — SPRINGFIELD

STEINERT'S . . .

has been satisfying quality-minded New England music lovers for more than ninety years. Won't you visit us soon and give us the opportunity of serving you?

HOME OF THE STEINWAY . . . and other fine Pianos, each the leader in its price class. HAMMOND ORGANS • SCOTT and FISHER Radio-Phonograph.

M. STEINERT & SONS

JEROME F. MURPHY, President

162 BOYLSTON ST., BOSTON

PEQUOT

SHEETS AND PILLOW CASES

NAUMKEAG STEAM COTTON COMPANY

Owners and Operators

PEQUOT MILLS SALEM, MASS.

DANVERS BLEACHERY PEABODY, MASS.

Executive Office

47 CONGRESS STREET SALEM, MASS.

"Good Food for over 25 Years"

LUTHER WITHAM, INC.

Caterers

Telephone LYnn 2-5581

441 Chatham Street Lynn, Massachusetts

"All we ask is Remembrance"

RAY DOREY

WHDH, Boston

Compliments

of

A FRIEND

Delande's Supply Co., Inc.

Wholesalers of

Electric and Plumbing Supplies

Tel. 2608-2609

56 Lafayette St. Salem, Mass.

Potato Chips Potato Sticks

WINSLOW'S

MARBLEHEAD

0228 2896

Pop Corn
Specialties Cheese Kurls

Hytron Radio and Electronics Corp.

RADIO & TELEVISION
TUBE MANUFACTURERS

Salem, Mass.
Newburyport, Mass.

Peabody Distributing Co.

Distributors of
White Rock and
Orange Crush
SPARKLING
BEVERAGES

Tel. Peabody 2455-M

Rizzo's Spaghetteria

Home of Famous
Italian Dinners

North Shore's Leading
Italian-American Restaurant
Air-Conditioned for Your Comfort

31 Central Street Salem 1560

The Salem News

Covers

The Activities of
State Teachers College
as well as the news
from the communities
surrounding Salem

Salem Evening News

Tel. 6110 Res. 1773-M

Irene & "Spike"

TALBOT

Caterers

Clubs - Weddings - Showers
Private Parties

Pequot Cafeteria Salem, Mass.

The Cafeteria

A&P SUPER MARKETS

You're out - It rings - We answer
Twenty-Four Hour Service
Telephone Answering Service
DOCTOR'S
Telephone Exchange
Cor. Spring and Exchange Streets
Lynn, Mass.
LY 5-7100 and 5-8220
Ann Scott, Manager

Congratulations and Best Wishes to the
Graduating Class of 1951
MRS. DAY'S
Ideal Baby Shoe Co., Inc.
Danvers, Massachusetts

For Fine Foods Dine at
GOODWIN'S
CLAM SHOPPE
Est. 1923 Elmer Goodwin, Prop.
Lynnfield, Mass.

Compliments of
Charles M. Sweeney
Fuel Dealer
56 Denver St. Saugus, Mass.

ART'S
ESSO SERVICENTER
Complete Automotive Service
Tel. 6584 Salem, Mass.
Cor. Loring Ave. and Canal St.

EVERETT M. BAXTER
Realtor - Insurer
150 Liberty Street
Lynn, Mass. LY 3-0548

Compliments of
HOTEL HAWTHORNE
SALEM, MASS.

$1.00 Opens a Savings
Share Account With Us
- You may become a Dividend-earning Shareholder
- Shares Fully Insured

SALEM
CO-OPERATIVE BANK
71 Washington Street
Cor. Church Street

IVES GREENHOUSES
Distinctive Corsages a Specialty
Flowerphone Salem 4026
Retail Florists
Leonard B. Ives, Owner
256 Lafayette Street Salem
If no answer, call Salem 5111

GLENN ALLEN
and his orchestra
LY 3-7365

LEVERE'S
Automotive Service
34 Market St. Ipswich, Mass.

BURKE'S TAXI SERVICE
Tel. 251

"In love we fools are all alike"
KAY and PAUL
BEA and BERNIE
KAY and JERRY
SYLVIA and GERRY

"We offer complete banking service"
The
Merchants National
Bank of Salem
SALEM, MASS.

CENTRAL
ELECTRICAL CO., Inc.
Fred R. Farwell, Pres. & Treas.
ELECTRICAL INSTALLATION
AND REPAIRS
Air Conditioning
Fluorescent Lighting
10 Central Sq. Lynn, Mass.
P. O. Box 336—Office Tel. LY 5-9451

THE STANLEY
CAFETERIA, INC.
Peabody - Salem

THE
SWAMPSCOTTEERS
Mary Ann
Anne
Farewell, Seniors
Loretta Barbara

"It Pays to Trade with Ropes"

Ropes Drug Company

Seven Conveniently Located Stores

SALEM (4 Stores) BEVERLY
PEABODY DANVERS

Serving the North Shore For More Than Seventy-Five Years

Quality Drugstore Merchandise At Everyday Low Prices

"Try Ropes First"

"There's Only One Way To Have It When You Need it— Save It When You Have It"

Salem Five Cents Savings Bank

SALEM, MASS.

Naumkeag Trust Company

SALEM, MASS.

The Oldest Banking Institution in Salem

Members of the Federal Deposit Insurance Corporation and the Federal Reserve System

---

At the

Curwen Arms

DINING ROOM

It's home-cooked food
Prompt Service
And reasonable prices

246½ Essex St. Salem
Tel. 4950

Roger Conant Co-operative Bank

256 Essex Street Salem

Over half a century of friendly service helping people to own their own homes and to save systematically.

All Shares Insured in Full

THE COMMERCIAL COUNCIL

POUSSARD'S PHARMACY

(Formerly Alley Drug Store)

"Service with a Smile"

Prescriptions Filled

335 Lafayette St. Tel. 0577

Drink

Coca-Cola

Compliments

Coca-Cola Bottling Company of Lynn

Your Class Photographer . . .

The responsibility associated with such a title is no small task.

A College Annual without photographs would indeed be dull.

Therefore, we have tried to fulfill our photographic assignment with the careful attention necessary to assure you a pleasant and lasting memory of your days at Salem Teachers College.

The Harvard Studio

Official Photographer

669 BOYLSTON STREET BOSTON 16, MASS.

BEST WISHES TO THE CLASS OF 1951

FROM

John Flynn and Sons

Tanners

80 BOSTON STREET SALEM, MASS.

Compliments

of

The Salem Diner

SALEM, MASS.

Compliments of

Sullivan's Pharmacy

Patrick S. Sullivan, Ph.G., Reg. Pharm.

326 Central St., Saugus, Mass.

"The Prescription Store"

Tel. Saugus 8-1102

Compliments

of the

Salem Savings Bank

125 Washington St. Salem

"The Bank With The Chime Clock"

To the Class of '51

My kind friends and patrons

Best wishes always in whatever you do

Charles "Buddy" Rogers '51

"Photography at its finest"

6 HARRISON AVENUE BEVERLY, MASS.

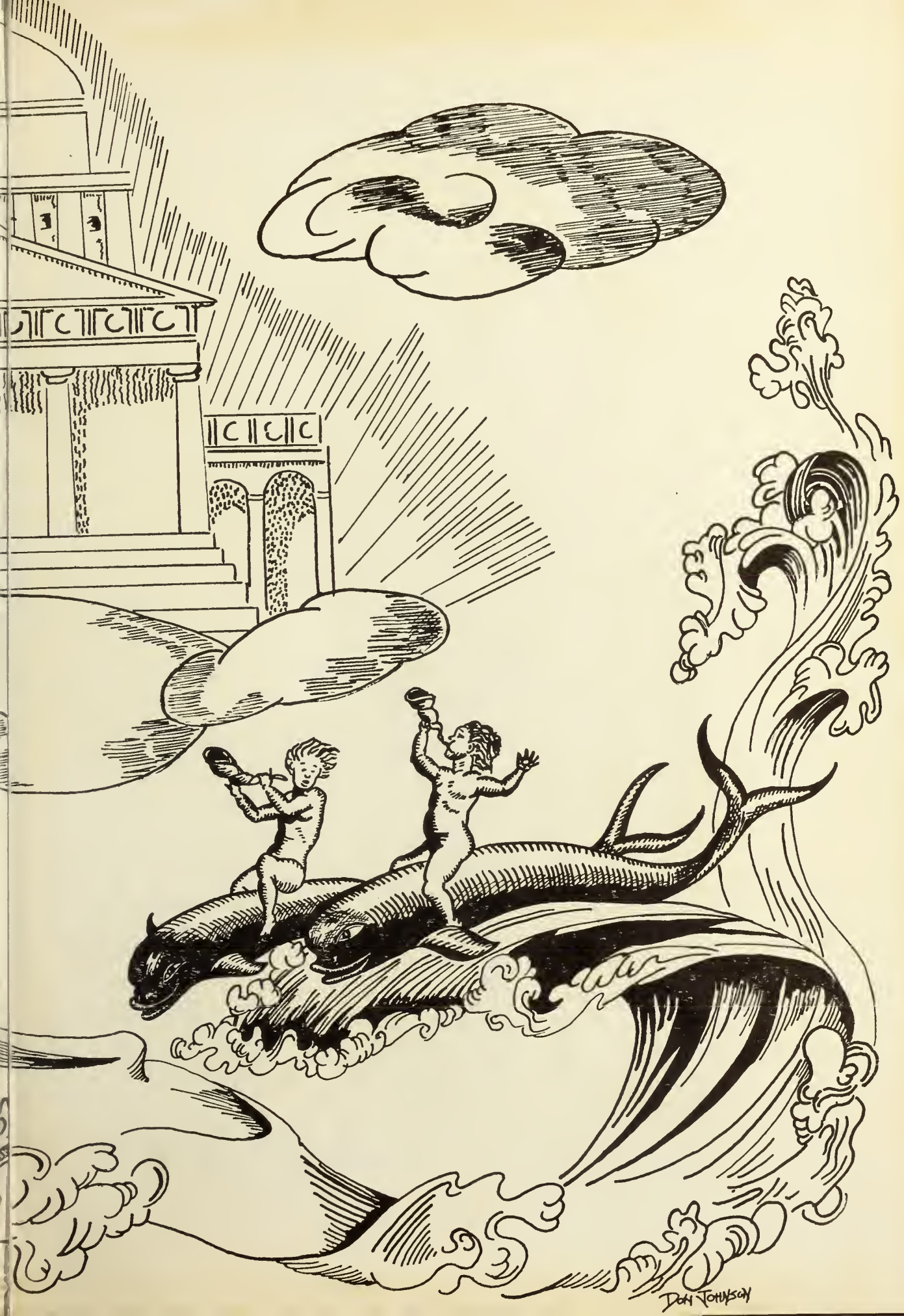
DON JOHNSON